



Santander US Capital Markets LLC

Santander US Capital Markets
Non-Agency
Mortgage Market Monitor
February 2025 Remittance

©2025 Santander US Capital Markets LLC and its affiliates ("SCM"), a
member of FINRA and SIPC

Proprietary and Confidential

Table of Contents

<u>Section</u>	<u>Slide Numbers</u>
Sector Balance and Performance Snap-Shots, One-Year Lookback	4-8
Universe Composition and Performance History	9-11
Sector Performance by Credit, Five-Year Lookback	12-18
Loss Severities and Liquidation Lags, Five-Year Lookback	19-26
Balance Decline Composition, Two-Year Lookback	27
Net Default Transition Rates	28-29
Liquidation Composition and Delinquent Loan Abatements	30-32
Home Values, Liquidation Probability Observations, and Recoveries	33-35
Servicer Performance	36-37
Loan Modifications and Recidivism	38-39
Total Return Composition and Relative Value; Pricing Matrix	40-43

Key Assumptions

We use 'Investor Balance'

This is the balance known by the trust of a deal and may differ from the balance known to a borrower if any forbearance amounts have been incurred.

Our denominators may differ from conventional calculations

Certain performance measures herein are reflected as a percentage of a given cohort balance and may cause our rates to vary from those represented as a percentage of total collateral balance. For example, Voluntary Prepayment Rates (VPRs) on Always Performing Loans (APLs) are calculated as a percentage of the related APL balance, not total collateral.

Categories are mutually exclusive

We create categories that do not overlap for interpretational ease. For example, when we present data for states, we bucket certain states distinctly, i.e. CA or NY/NJ, and then group the rest into Non-Judicial or Judicial. These buckets are mutually exclusive.

Classification of liquidations or prepayments

We categorize any loan that leaves the pool with less than a 1.5% loss severity as a prepayment. This is assumed to account for prepayment interest shortfalls and other noise that would otherwise cause us to categorize prepayments as liquidations.

Delinquent loan abatements

We refer to any loan that leaves a pool as an abated loan. Slides related to this concept exclude loans from called deals, attempt to control for repurchase activity, and utilize our determination of whether a loan has liquidated or prepaid.

Net cure and transition rates

This is calculated as a percentage of the balance of total transitions and cures in a period. For example, Net Cure Rate is calculated as the total balance cured divided by the sum of the balance of all loans that either cured or transitioned in a given period. This is meant to show the trajectory of loans that changed states but remain outstanding.

Certain exclusions

For ease of reporting, we are currently excluding all loans issued within a 'post-crisis' deal (i.e. with a vintage of greater than or equal to 2009) and also any loans located in Puerto Rico. Also, any data related to the period in which the clean-up call for a deal was exercised is excluded, if any.

Acronyms

Always Performing Loans ("APLs"), Re-Performing Loans ("RPLs"), Non-Performing Loans ("NPLs"), Voluntary Prepayment Rate ("VPR"), Constant Modification Rate ("CMR"), Constant Default Rate ("CDR"), Constant Transition Rate ("CTR"), Constant Cure Rate ("CCR")

PLS Balance and Performance Snap-Shot

Always Performing Loans (% of APL Balance)

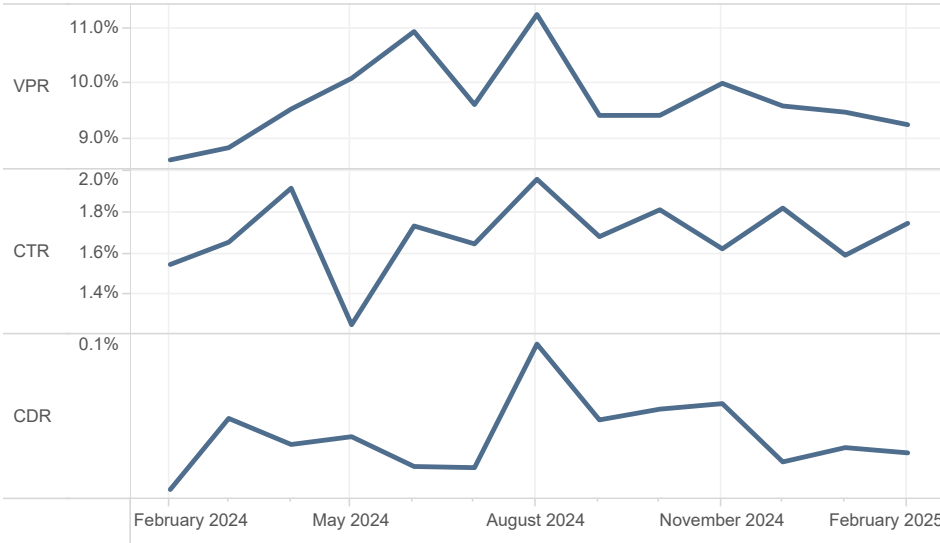

Re-Performing Loans (% of RPL Balance)

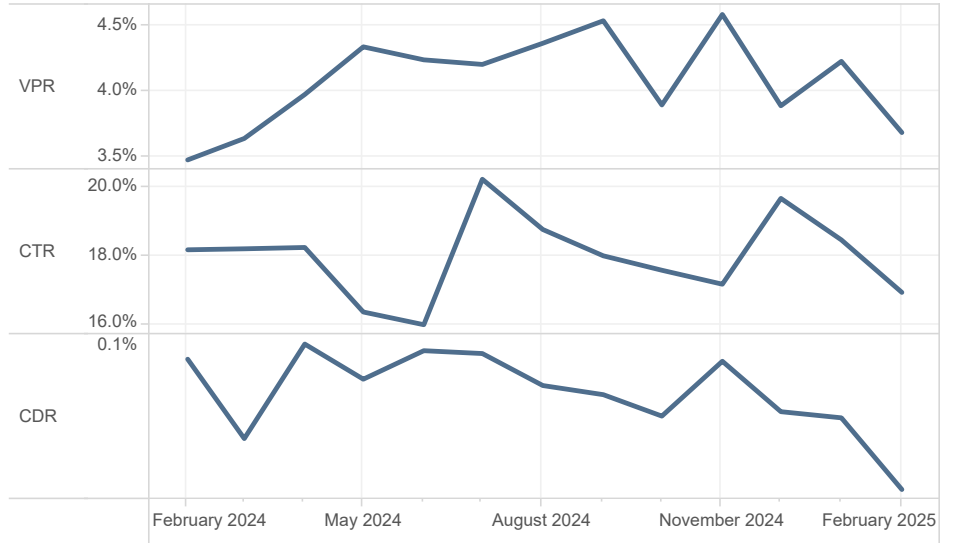

Non-Performing Loans (% of NPL Balance)

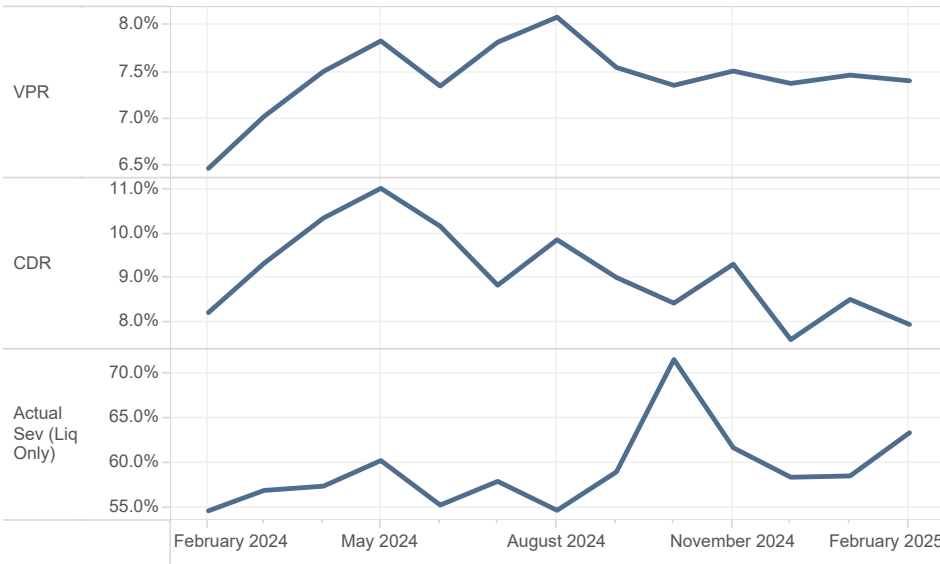

Balance Composition

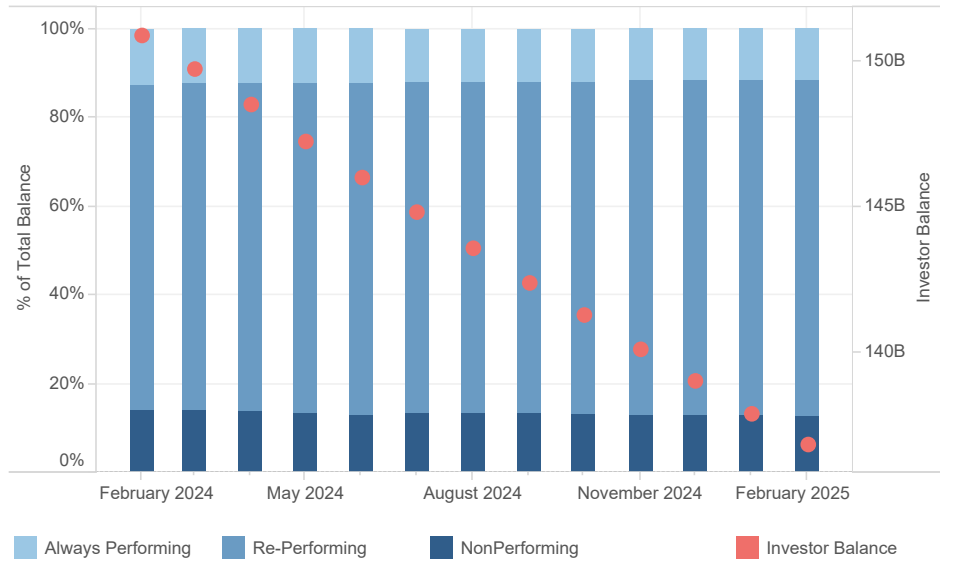

Source: SanCap, Corelogic
February 2025 Remittance

©2025 Santander US Capital Markets LLC and its affiliates ("SCM"), a member of FINRA and SIPC

Proprietary and Confidential

Prime Balance and Performance Snap-Shot

Always Performing Loans (% of APL Balance)

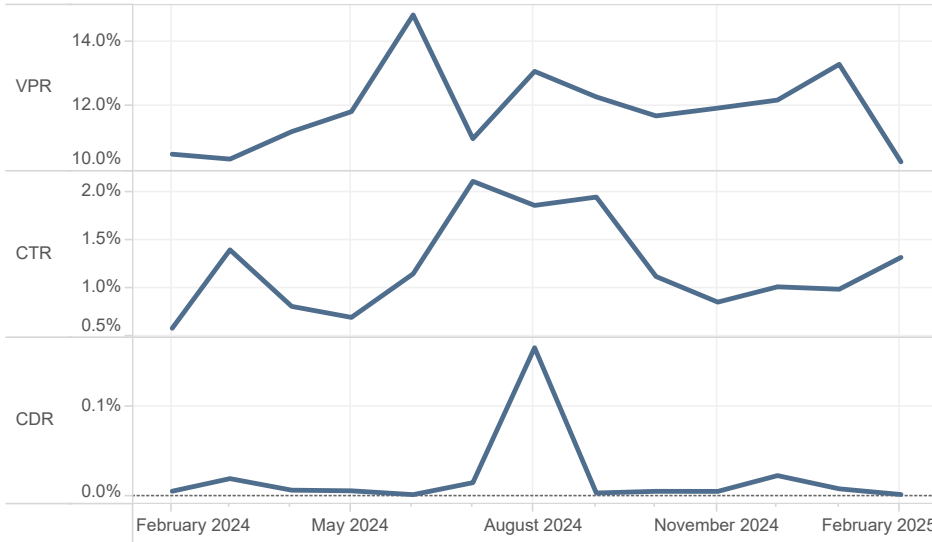

Re-Performing Loans (% of RPL Balance)

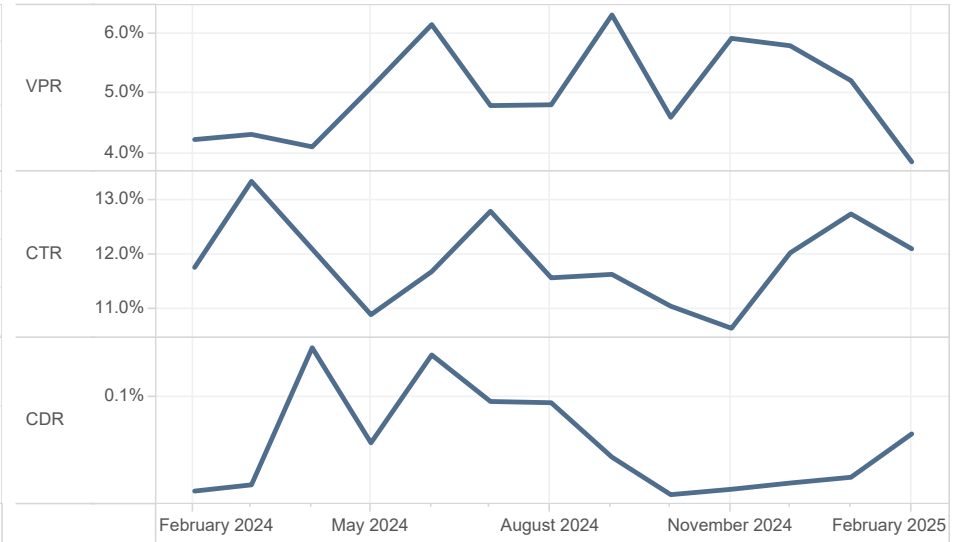

Non-Performing Loans (% of NPL Balance)

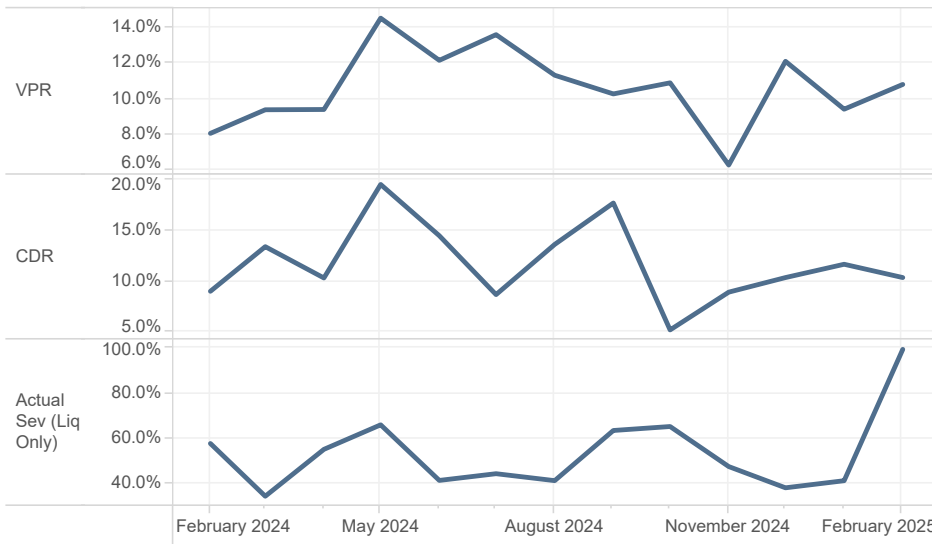

Balance Composition

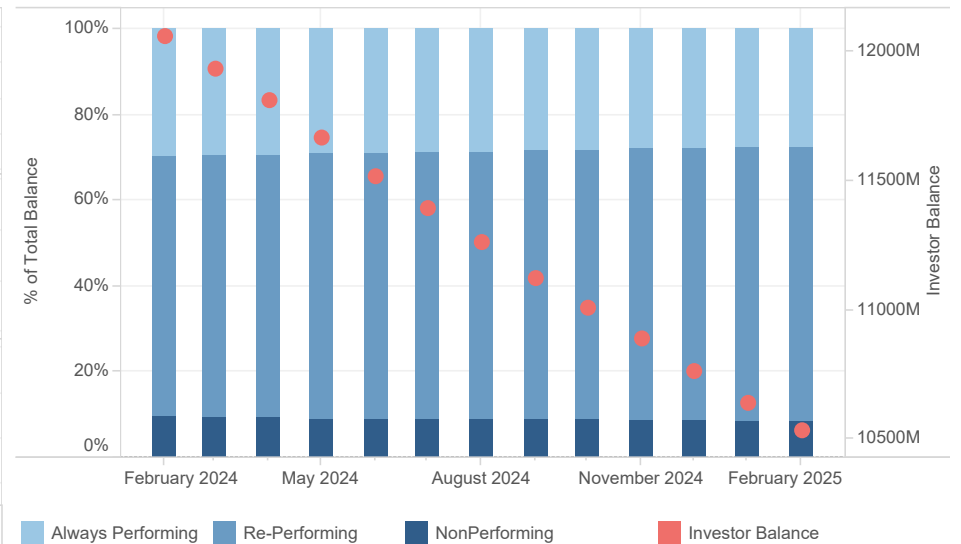

Source: SanCap, Corelogic
February 2025 Remittance

©2025 Santander US Capital Markets LLC and its affiliates ("SCM"), a member of FINRA and SIPC

Proprietary and Confidential

Alt-A Balance and Performance Snap-Shot

Always Performing Loans (% of APL Balance)

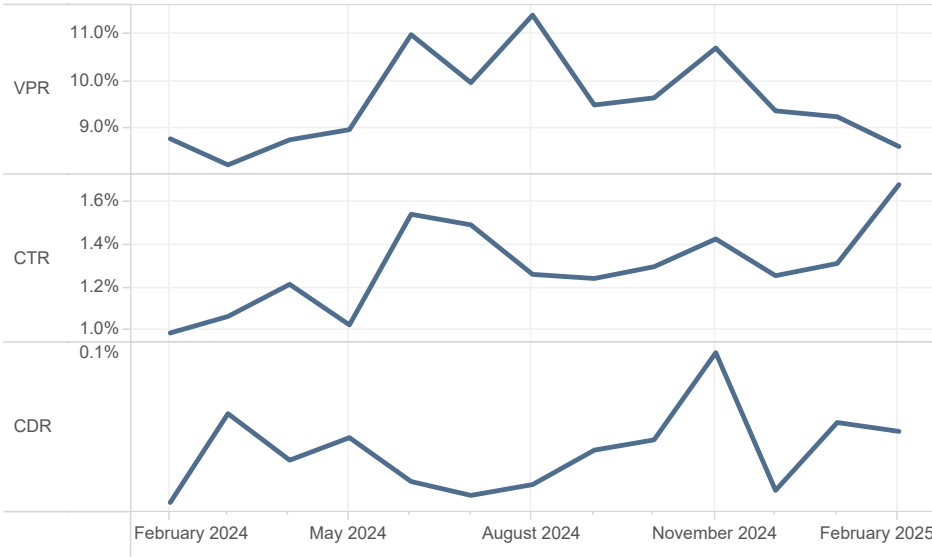

Re-Performing Loans (% of RPL Balance)

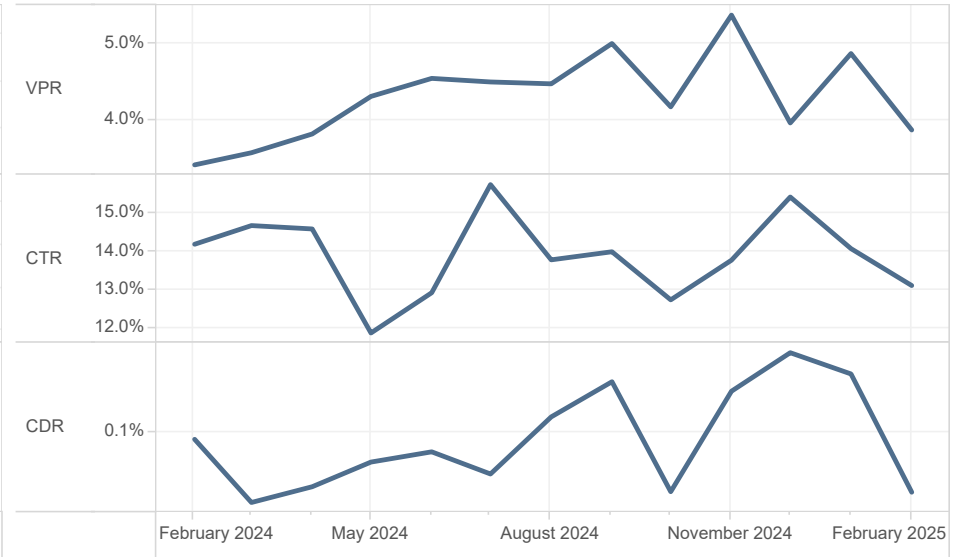

Non-Performing Loans (% of NPL Balance)

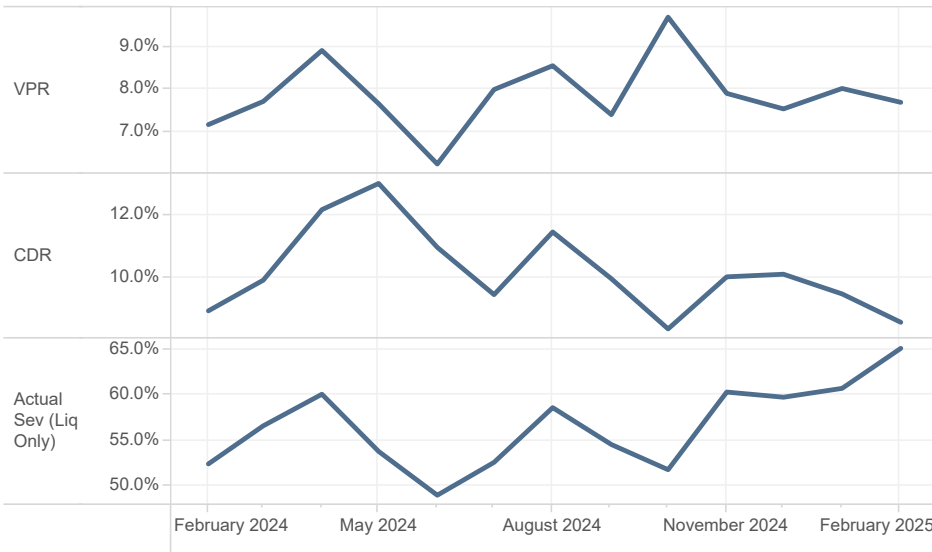

Balance Composition

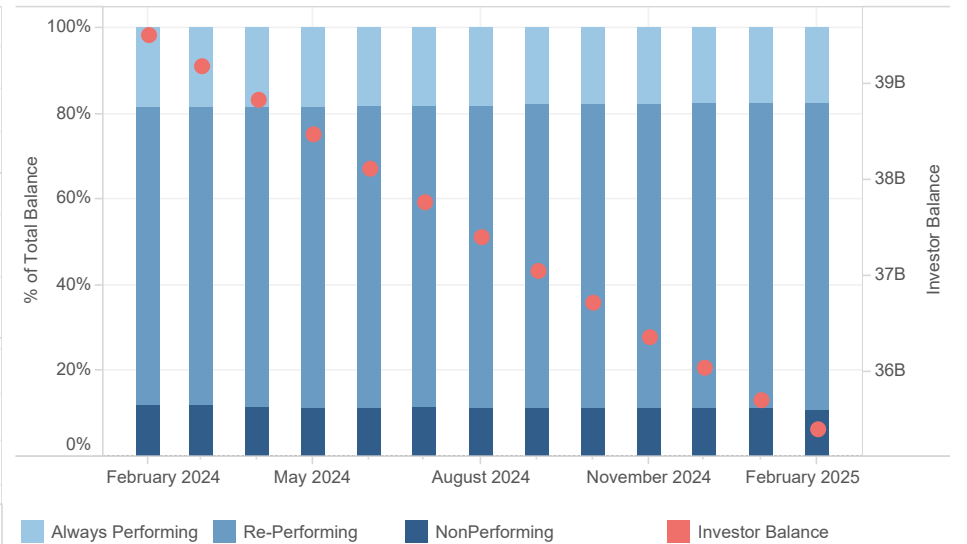

Source: SanCap, Corelogic
February 2025 Remittance

©2025 Santander US Capital Markets LLC and its affiliates ("SCM"), a member of FINRA and SIPC

Proprietary and Confidential

Option ARM Balance and Performance Snap-Shot

Always Performing Loans (% of APL Balance)

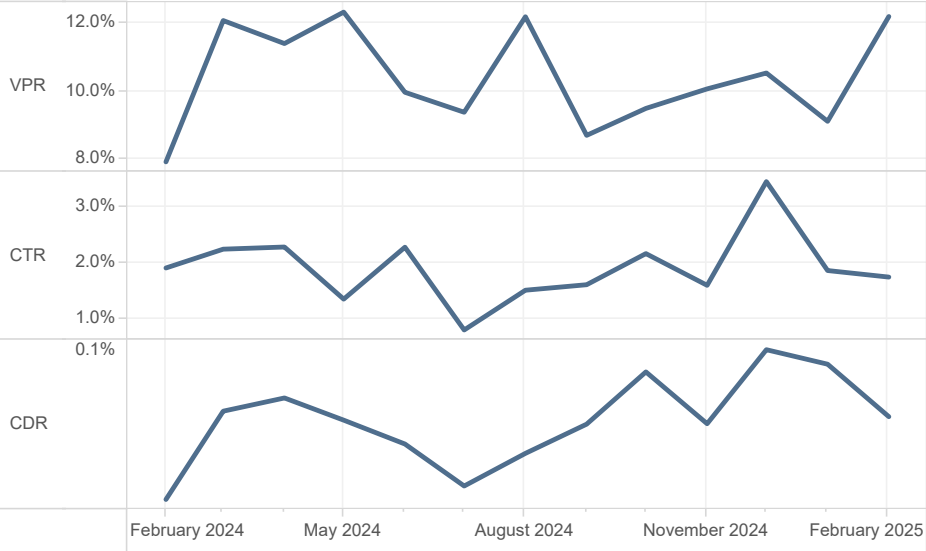

Re-Performing Loans (% of RPL Balance)

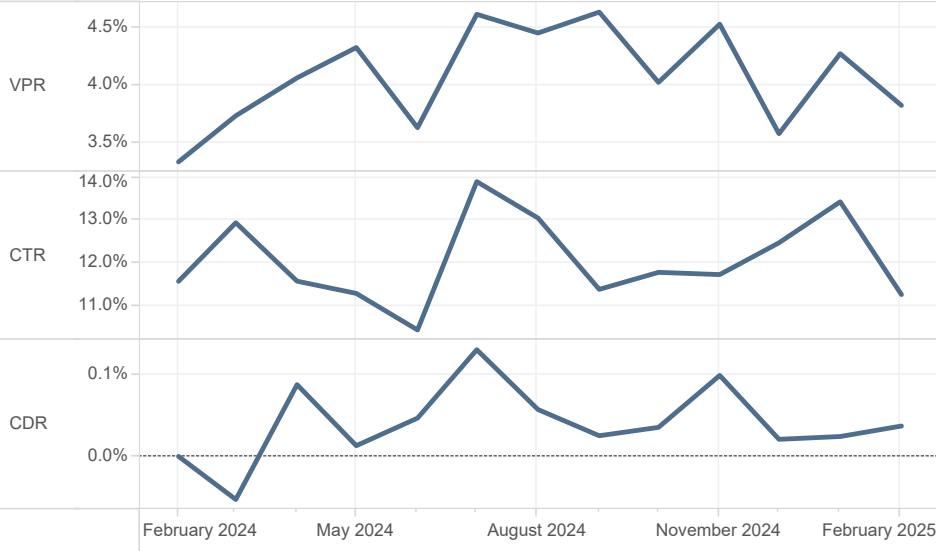

Non-Performing Loans (% of NPL Balance)

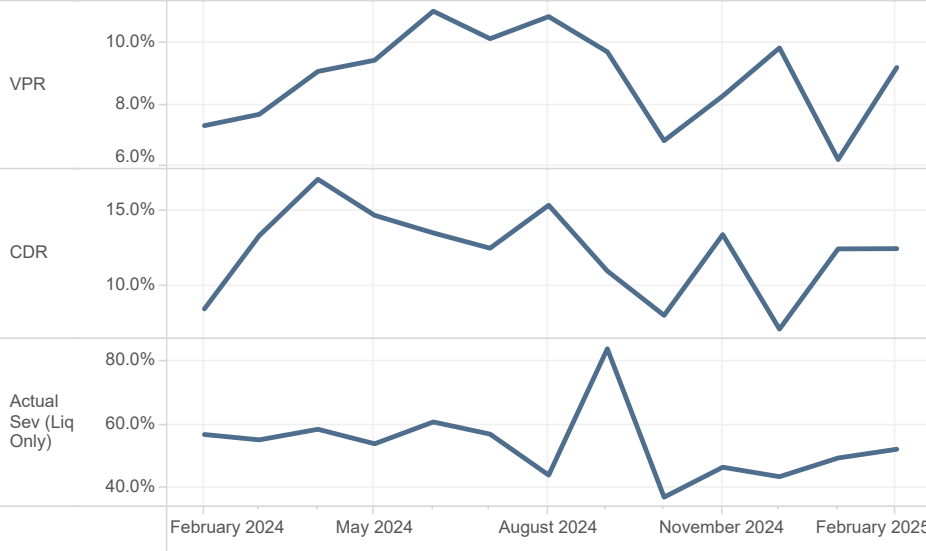

Balance Composition

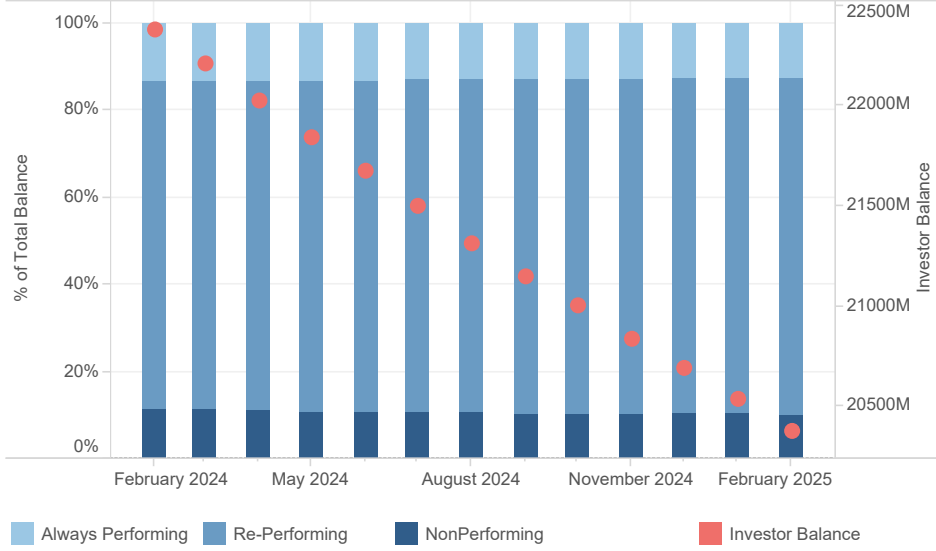

Source: SanCap, Corelogic
February 2025 Remittance

©2025 Santander US Capital Markets LLC and its affiliates ("SCM"), a member of FINRA and SIPC

Proprietary and Confidential

Subprime Balance and Performance Snap-Shot

Always Performing Loans (% of APL Balance)

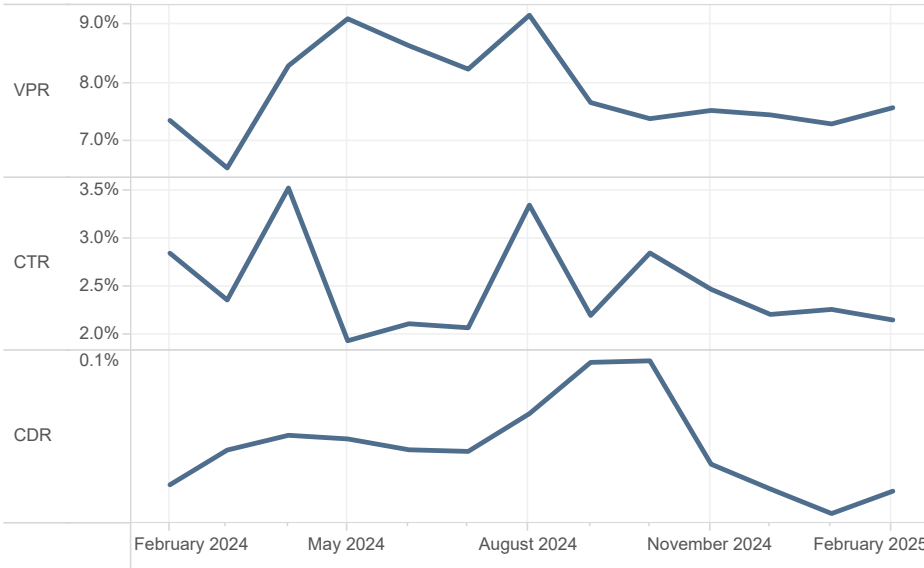

Re-Performing Loans (% of RPL Balance)

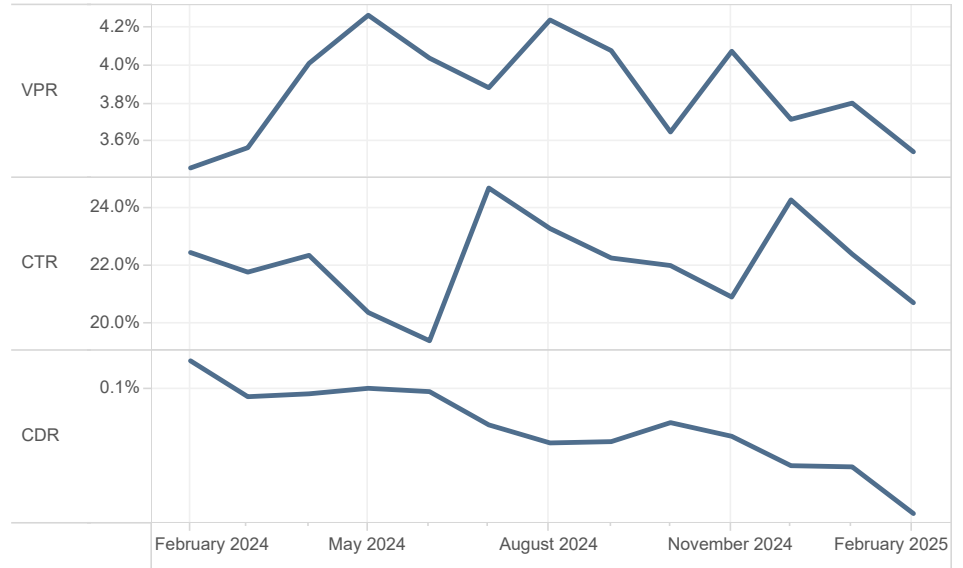

Non-Performing Loans (% of NPL Balance)

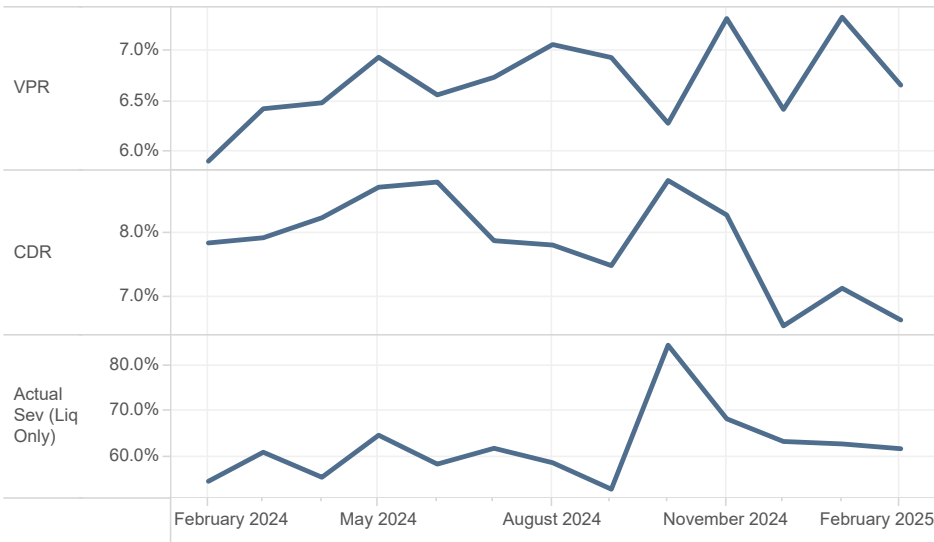

Balance Composition

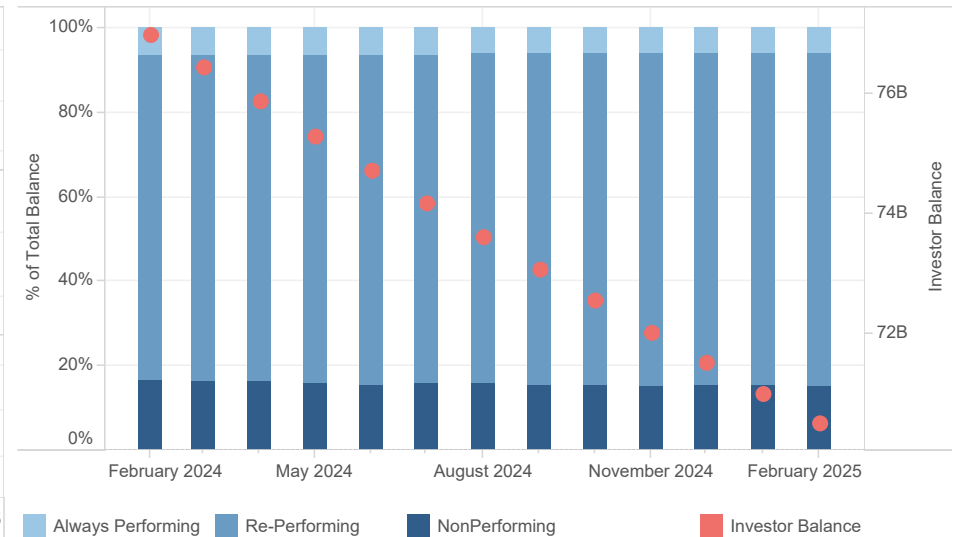

Source: SanCap, Corelogic
February 2025 Remittance

©2025 Santander US Capital Markets LLC and its affiliates ("SCM"), a member of FINRA and SIPC

Proprietary and Confidential

Balance by Credit and Status

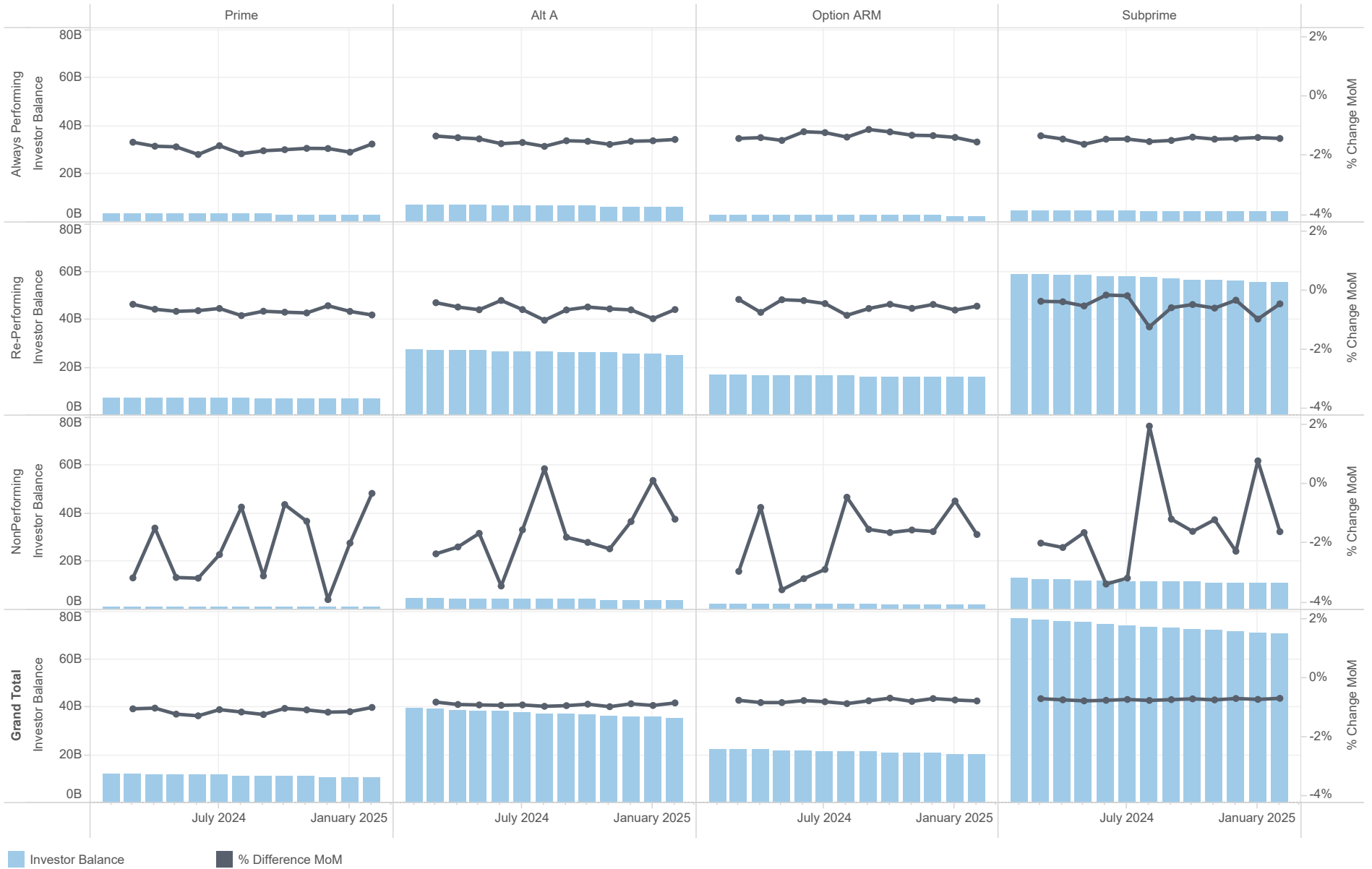

Source: SanCap, Corelogic
February 2025 Remittance

©2025 Santander US Capital Markets LLC and its affiliates ("SCM"), a member of FINRA and SIPC

Proprietary and Confidential

Universe Balance Composition

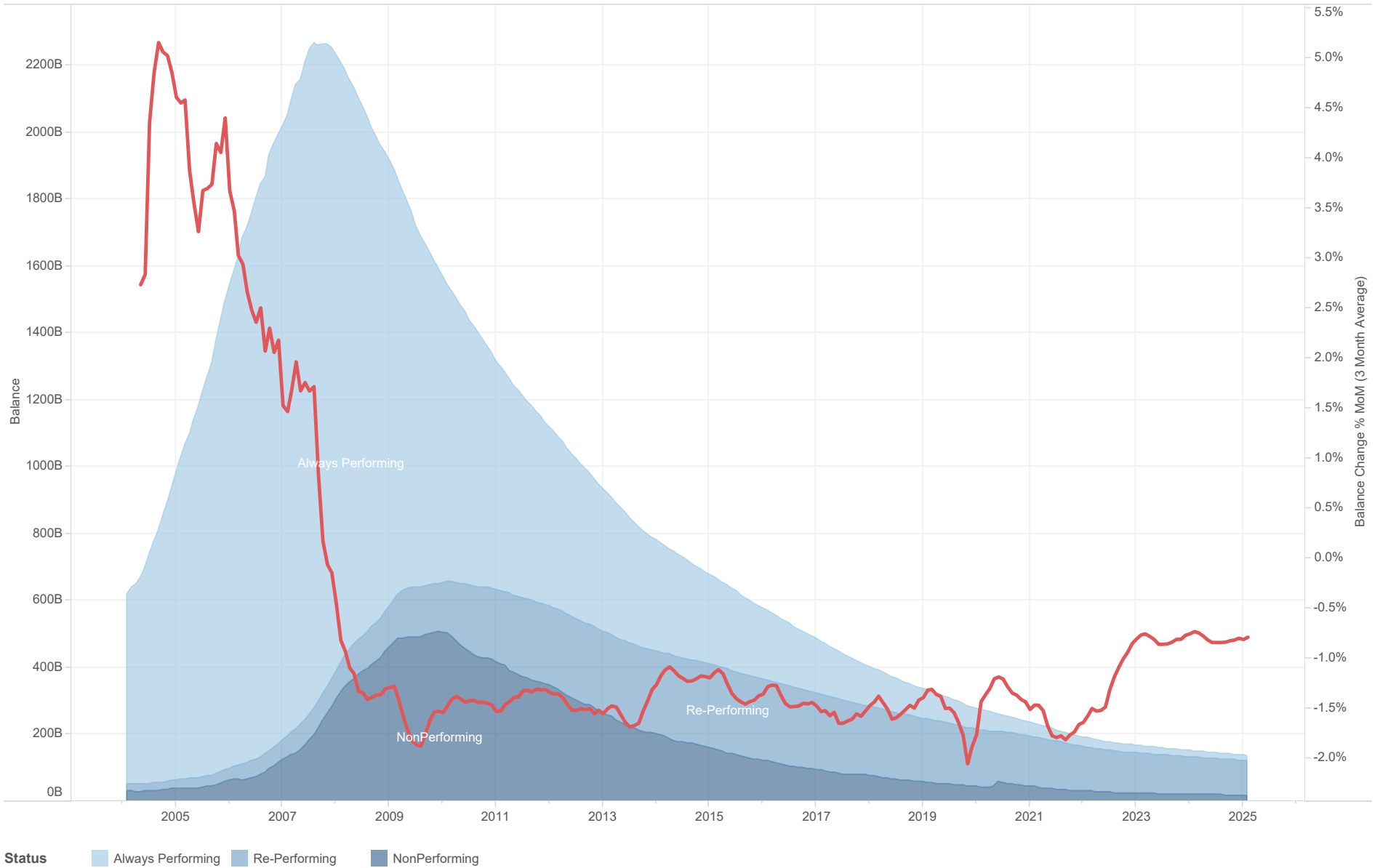

Source: SanCap, Corelogic
February 2025 Remittance

©2025 Santander US Capital Markets LLC and its affiliates ("SCM"), a member of FINRA and SIPC

Proprietary and Confidential

Top 15 State Balance Composition

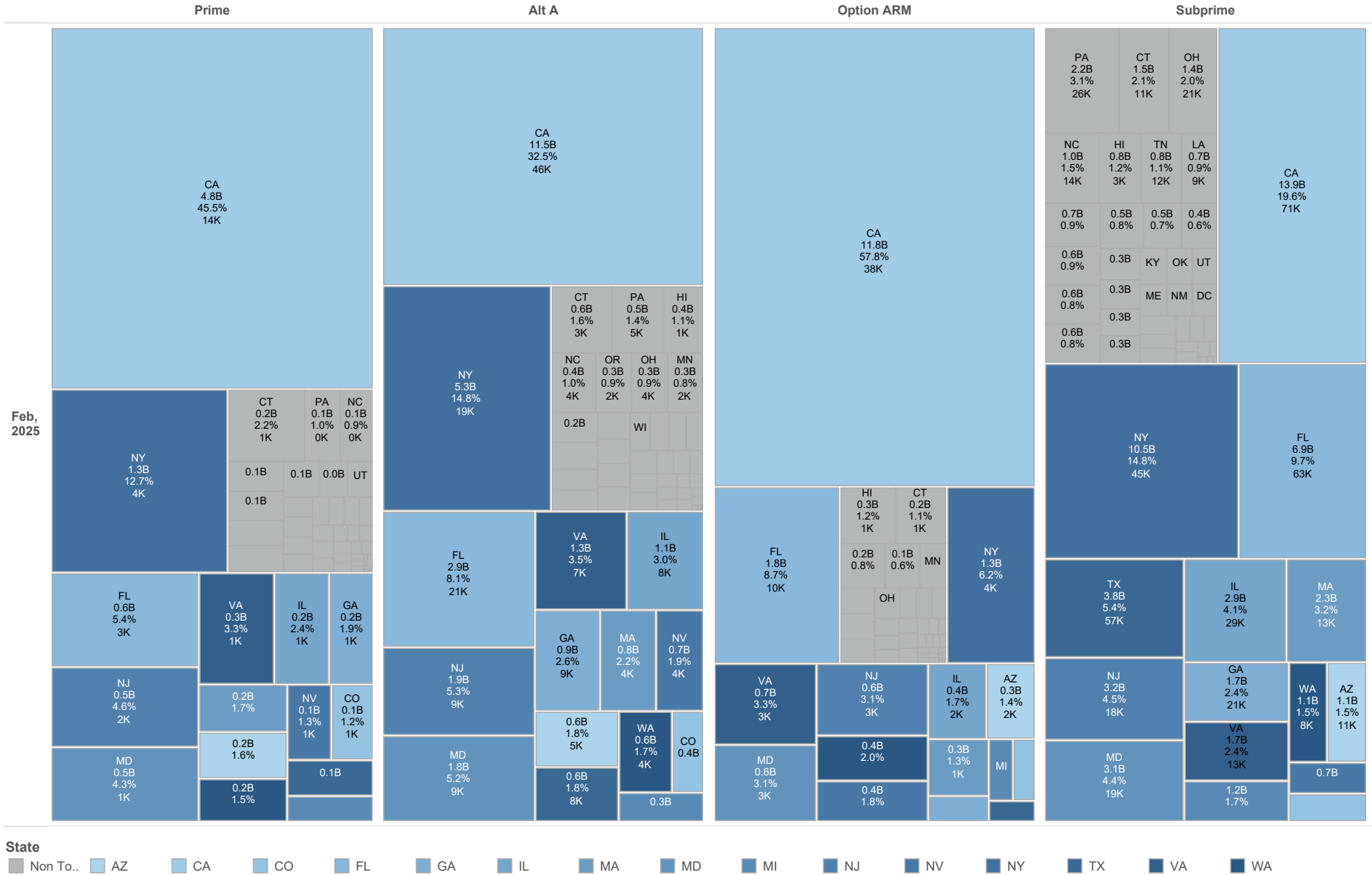

Source: SanCap, Corelogic
February 2025 Remittance

©2025 Santander US Capital Markets LLC and its affiliates ("SCM"), a member of FINRA and SIPC

Proprietary and Confidential

Annualized Voluntary Prepayment Rates



Source: SanCap, Corelogic
February 2025 Remittance

©2025 Santander US Capital Markets LLC and its affiliates ("SCM"), a member of FINRA and SIPC

Proprietary and Confidential

Annualized Voluntary Prepayment Rates

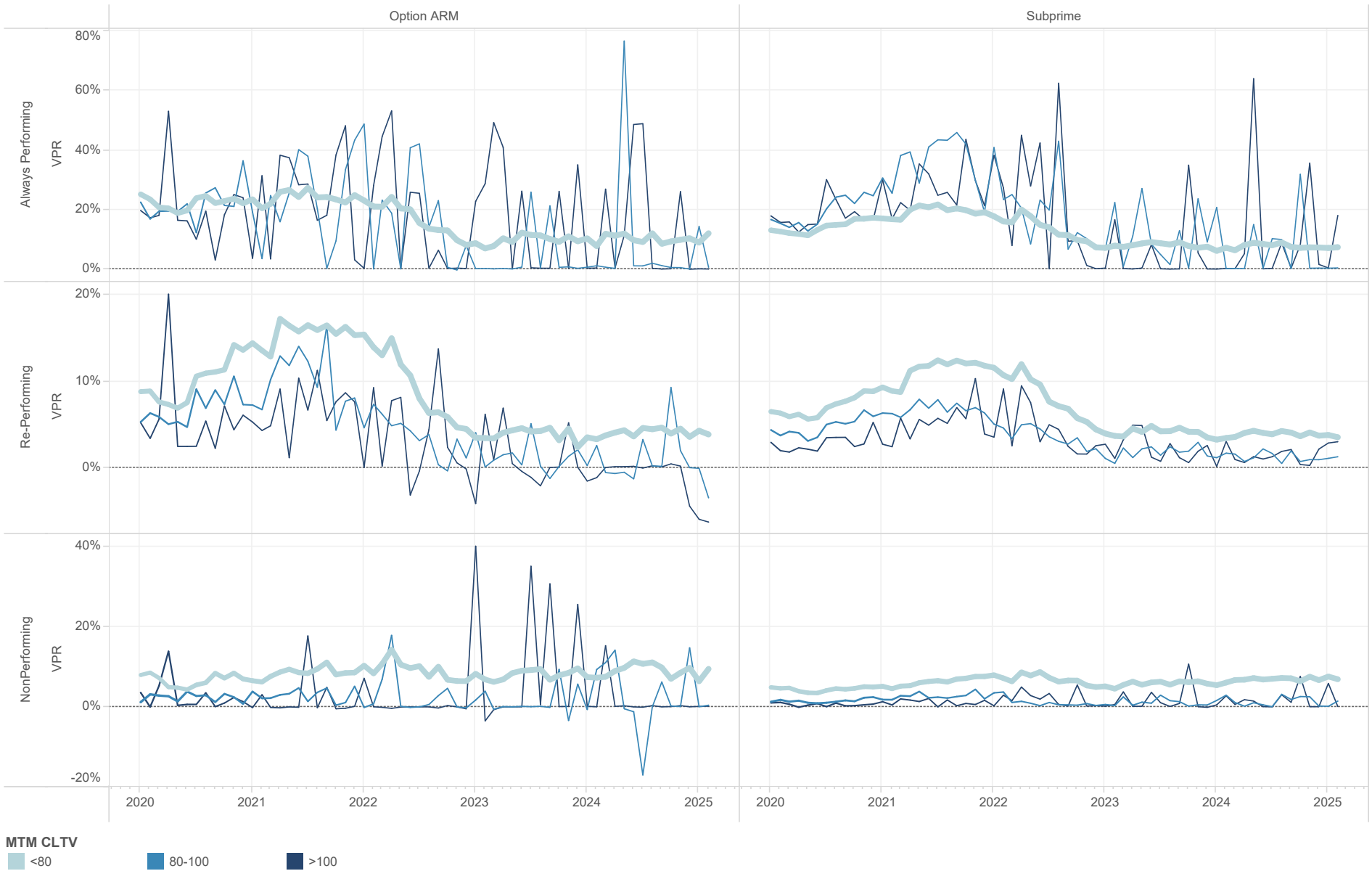

Source: SanCap, Corelogic
February 2025 Remittance

©2025 Santander US Capital Markets LLC and its affiliates ("SCM"), a member of FINRA and SIPC

Proprietary and Confidential

Annualized Performing to Non-Performing Transition Rates

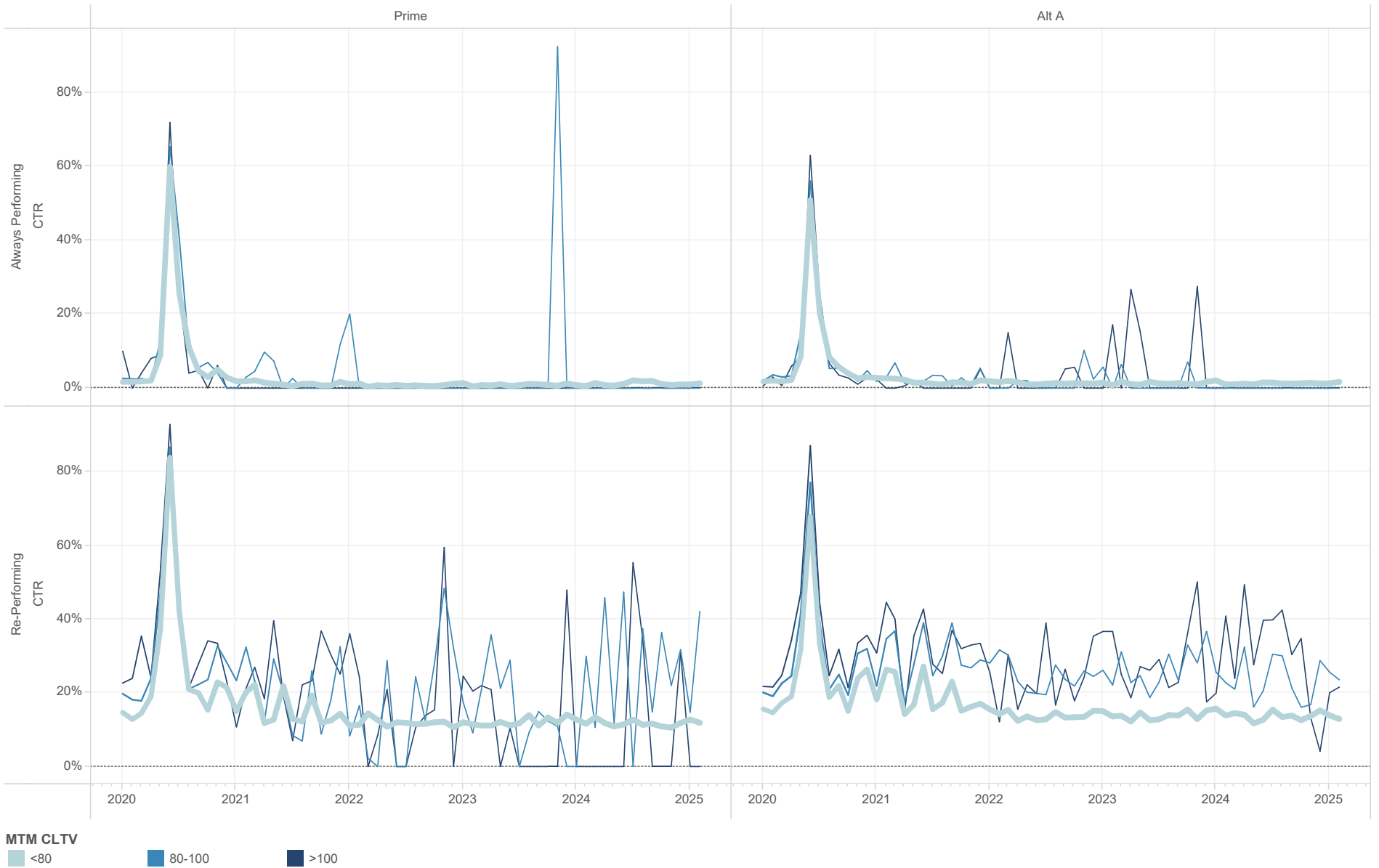

Source: SanCap, Corelogic
February 2025 Remittance

©2025 Santander US Capital Markets LLC and its affiliates ("SCM"), a member of FINRA and SIPC

Proprietary and Confidential

Annualized Performing to Non-Performing Transition Rates

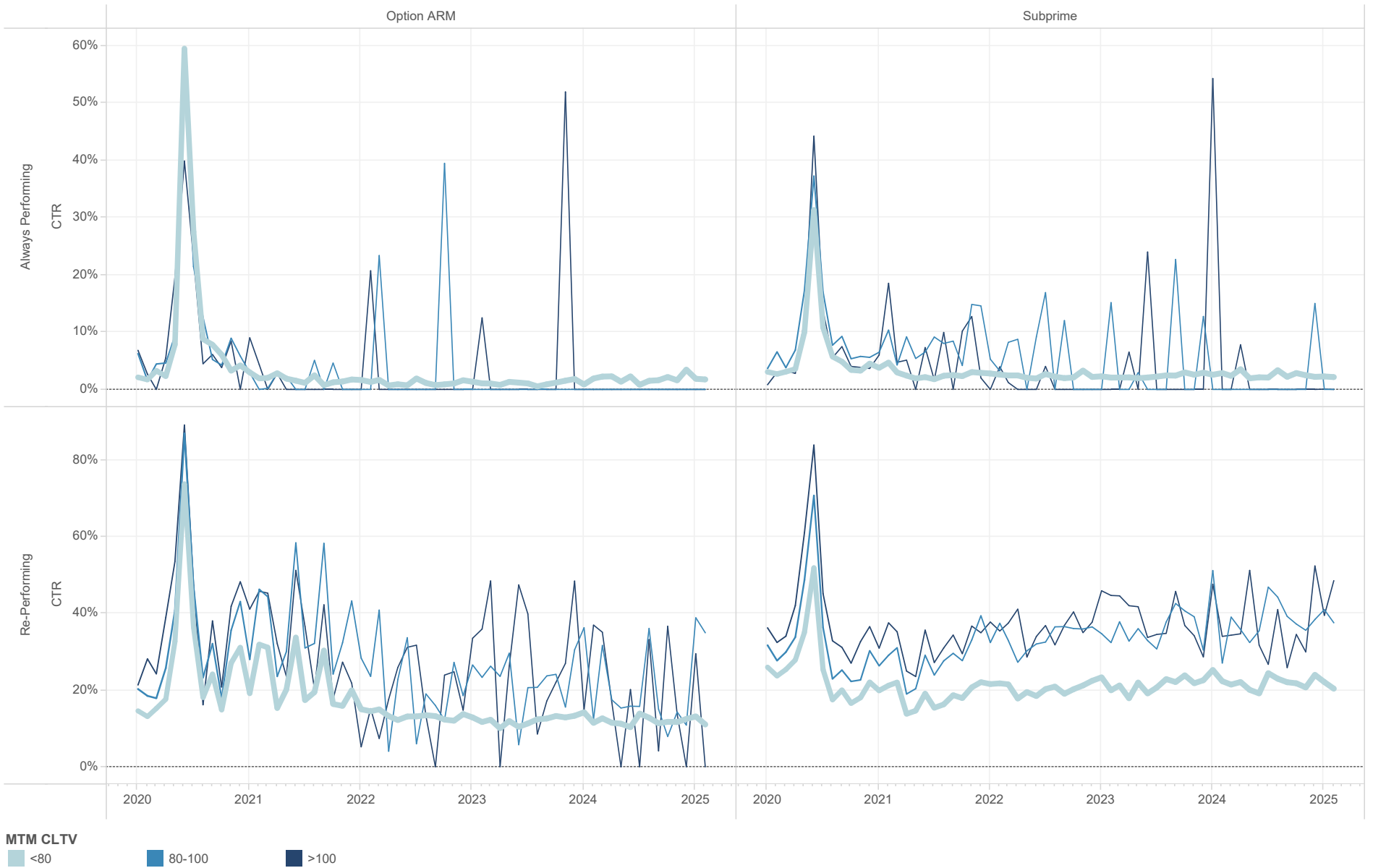

Source: SanCap, Corelogic
February 2025 Remittance

©2025 Santander US Capital Markets LLC and its affiliates ("SCM"), a member of FINRA and SIPC

Proprietary and Confidential

Annualized Liquidation Rates of Non-Performing Loans

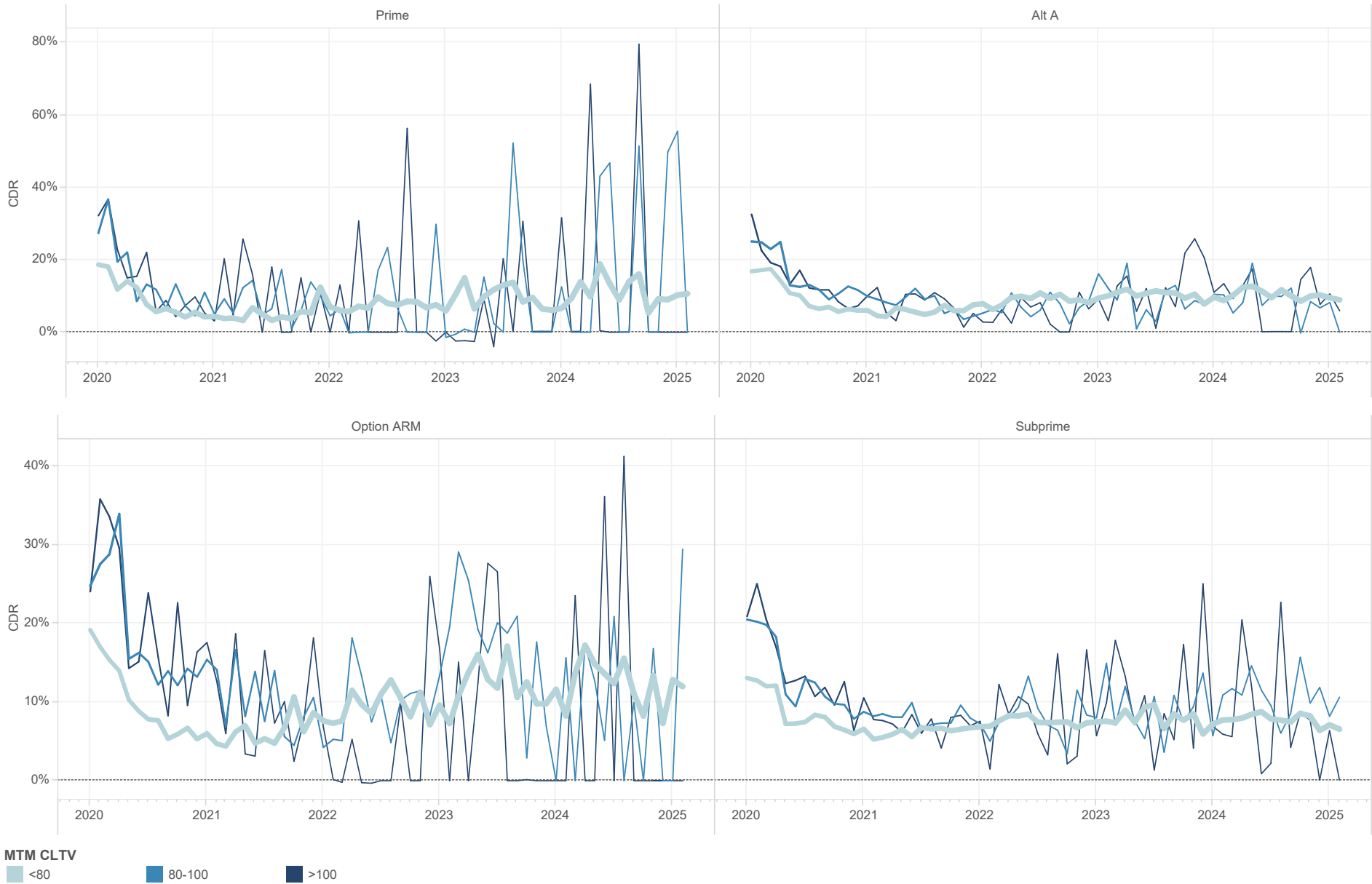

Source: SanCap, Corelogic
February 2025 Remittance

©2025 Santander US Capital Markets LLC and its affiliates ("SCM"), a member of FINRA and SIPC

Proprietary and Confidential

Annualized Liquidation Rates by Vintage

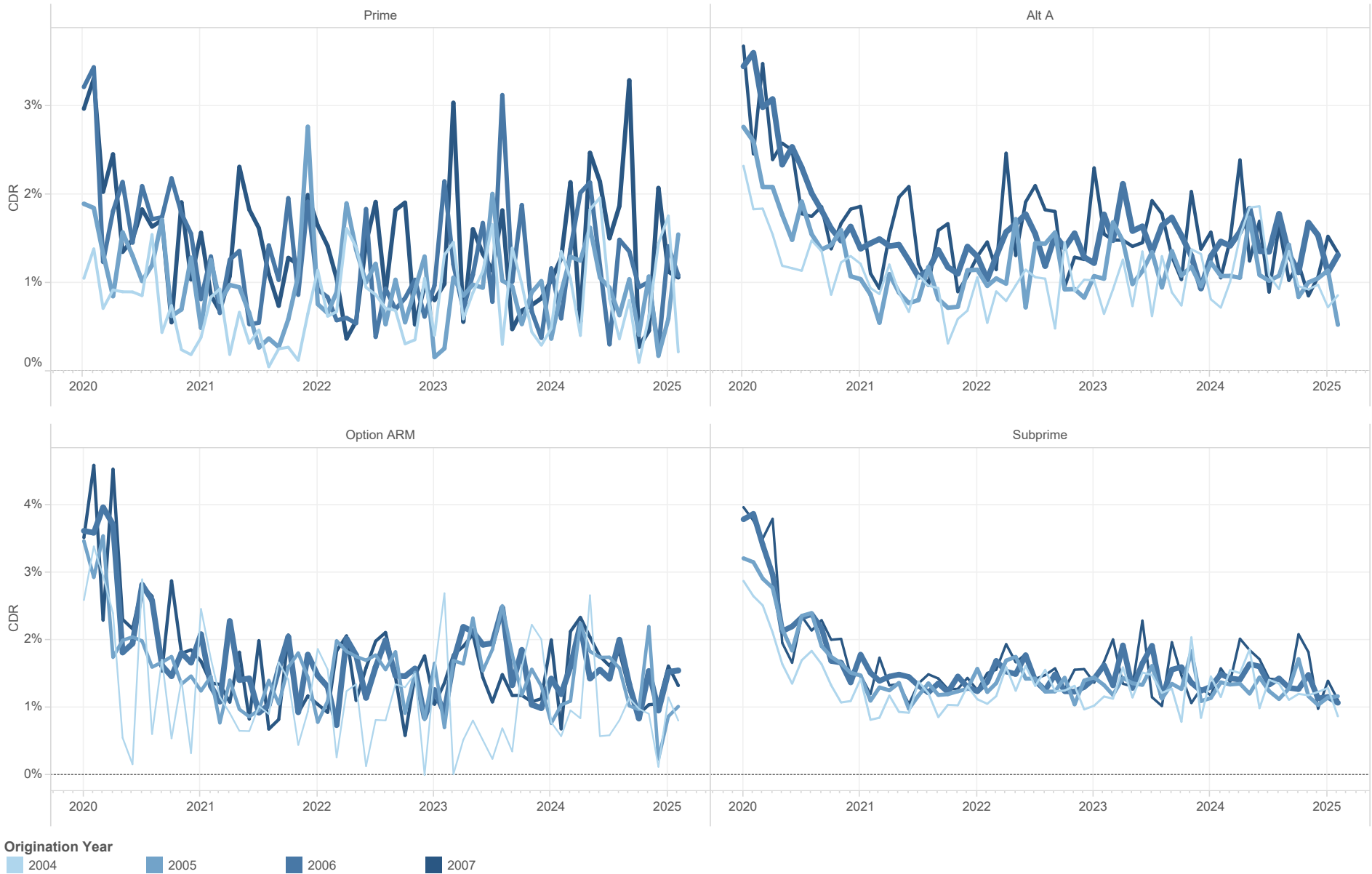

Source: SanCap, Corelogic
February 2025 Remittance

©2025 Santander US Capital Markets LLC and its affiliates ("SCM"), a member of FINRA and SIPC

Proprietary and Confidential

Annualized Liquidation Rates by DQ Status

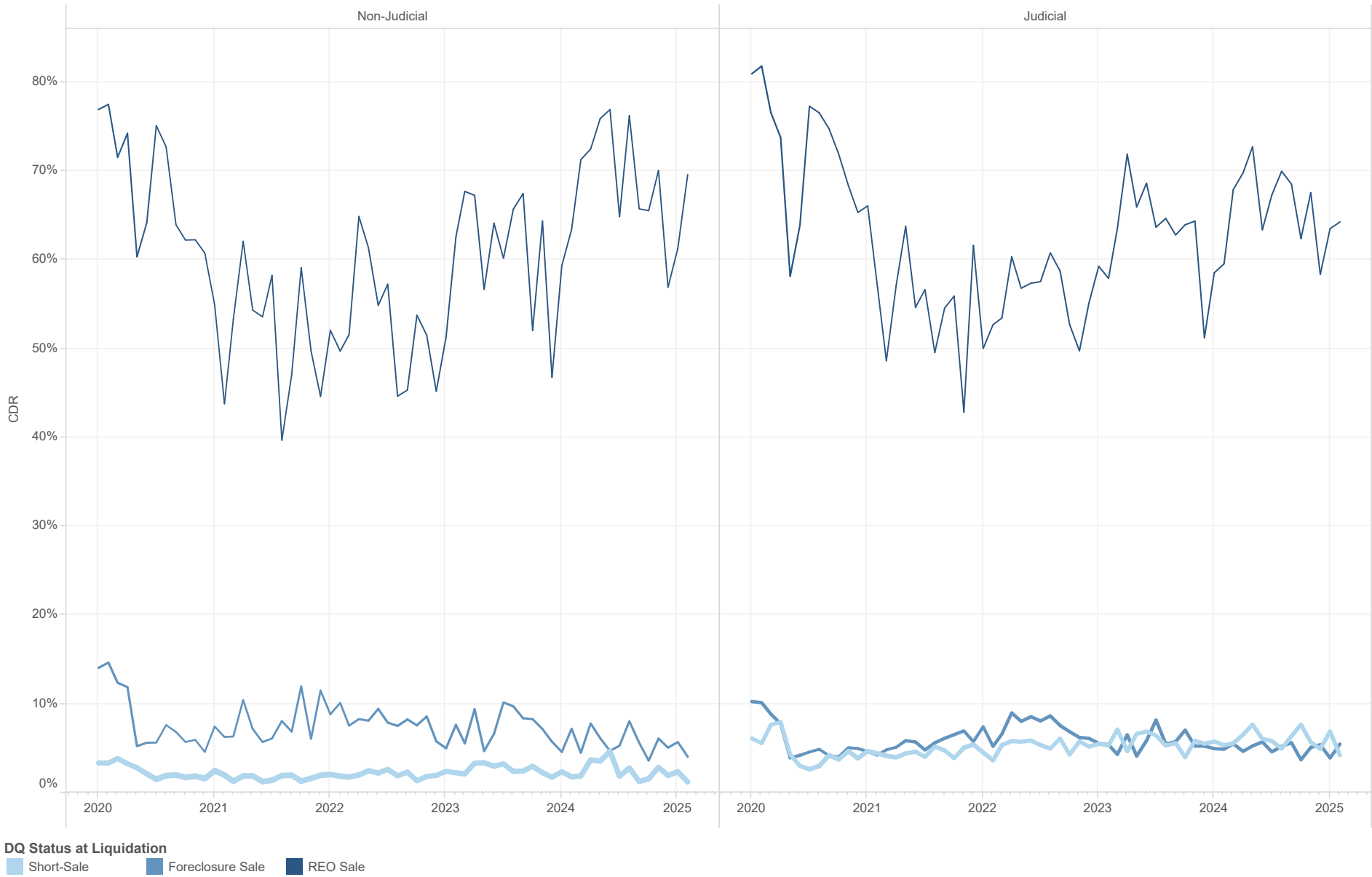

Source: SanCap, Corelogic
February 2025 Remittance

©2025 Santander US Capital Markets LLC and its affiliates ("SCM"), a member of FINRA and SIPC

Proprietary and Confidential

Liquidated Loan Loss Severities and Lags

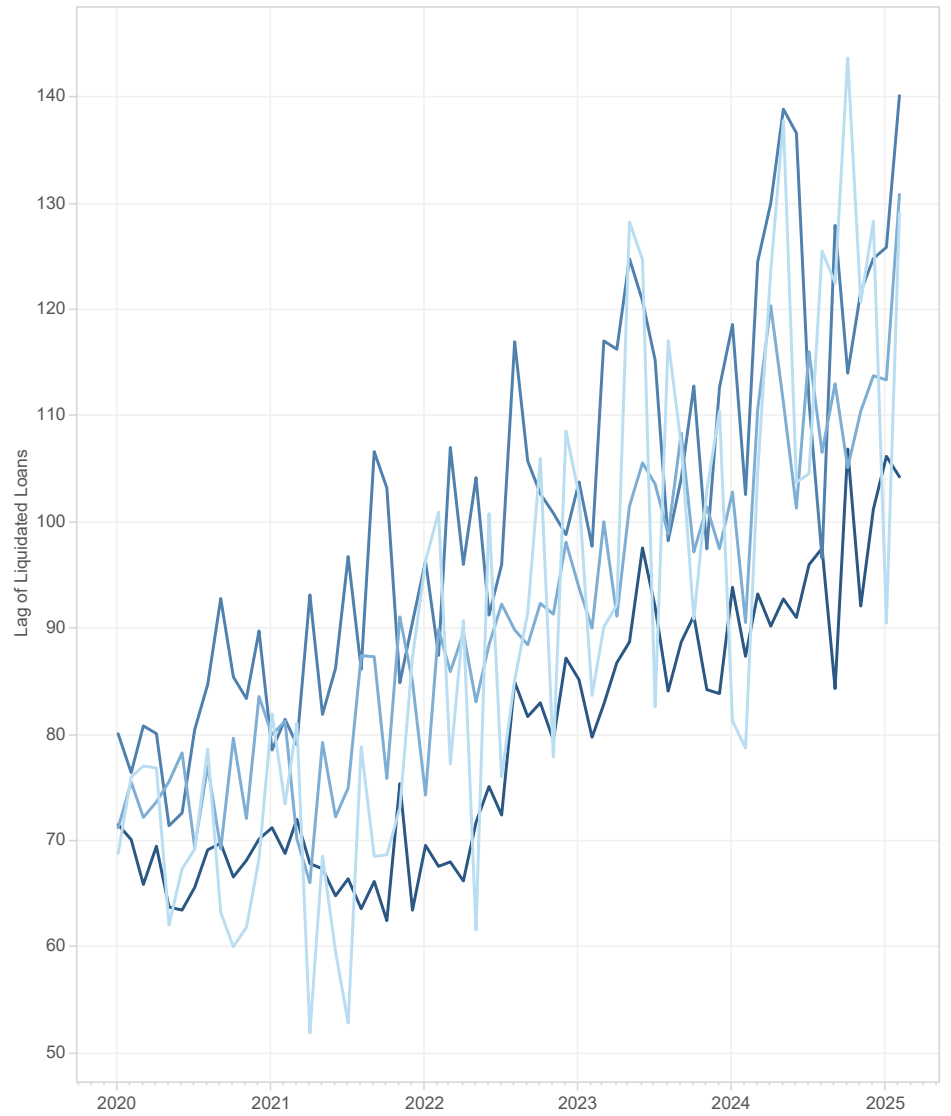
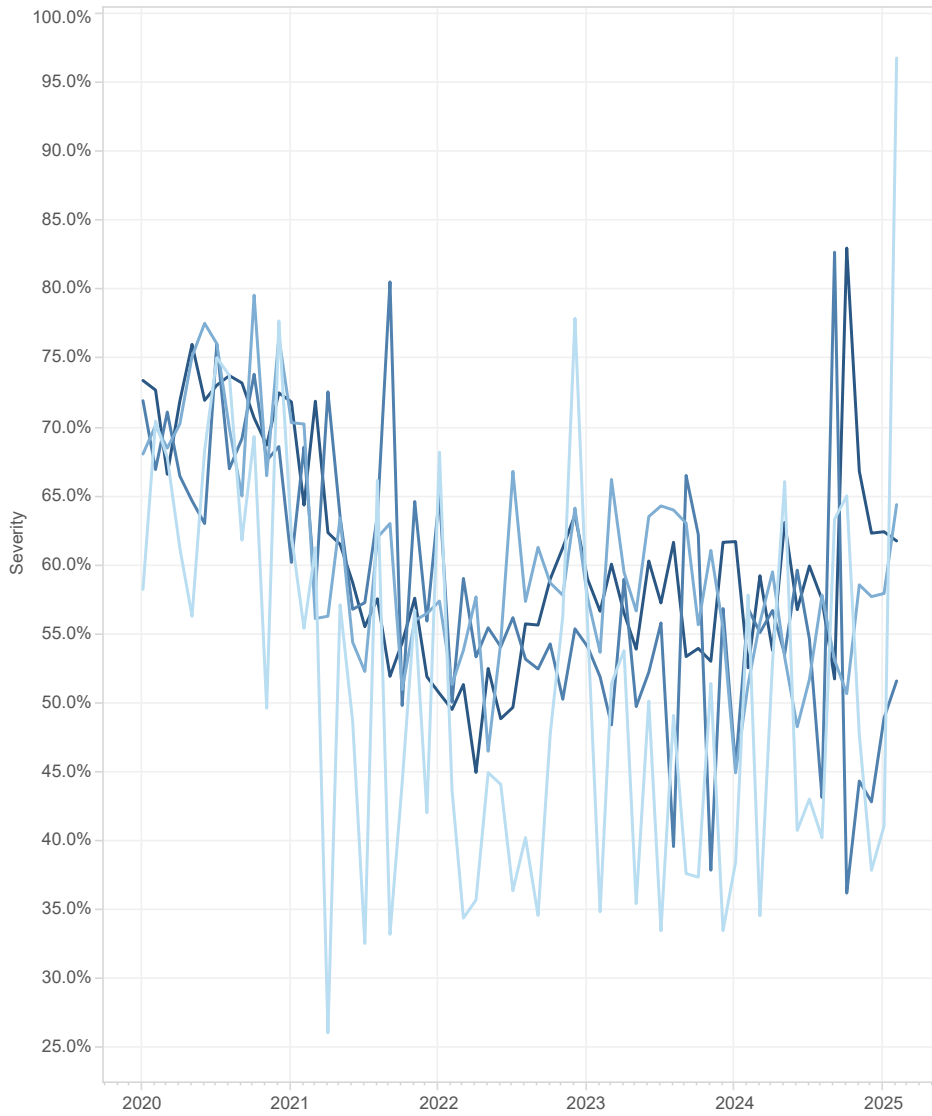

Credit Type

- Prime
- Alt A
- Option ARM
- Subprime

Source: SanCap, Corelogic
February 2025 Remittance

©2025 Santander US Capital Markets LLC and its affiliates ("SCM"), a member of FINRA and SIPC

Proprietary and Confidential

Liquidated Loan Loss Severities and Lags

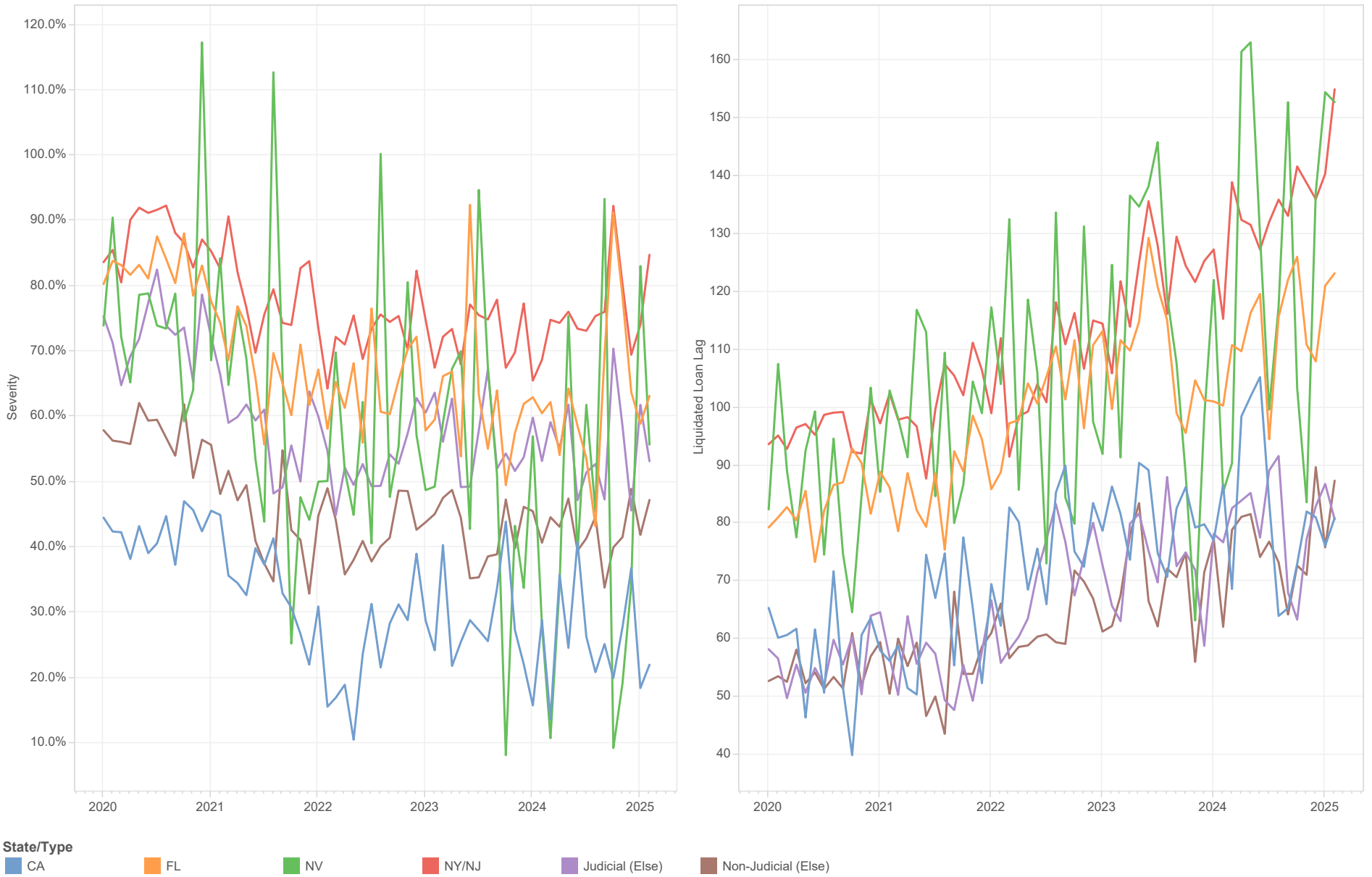

Source: SanCap, Corelogic
February 2025 Remittance

©2025 Santander US Capital Markets LLC and its affiliates ("SCM"), a member of FINRA and SIPC

Proprietary and Confidential

Liquidated Loan Loss Severities

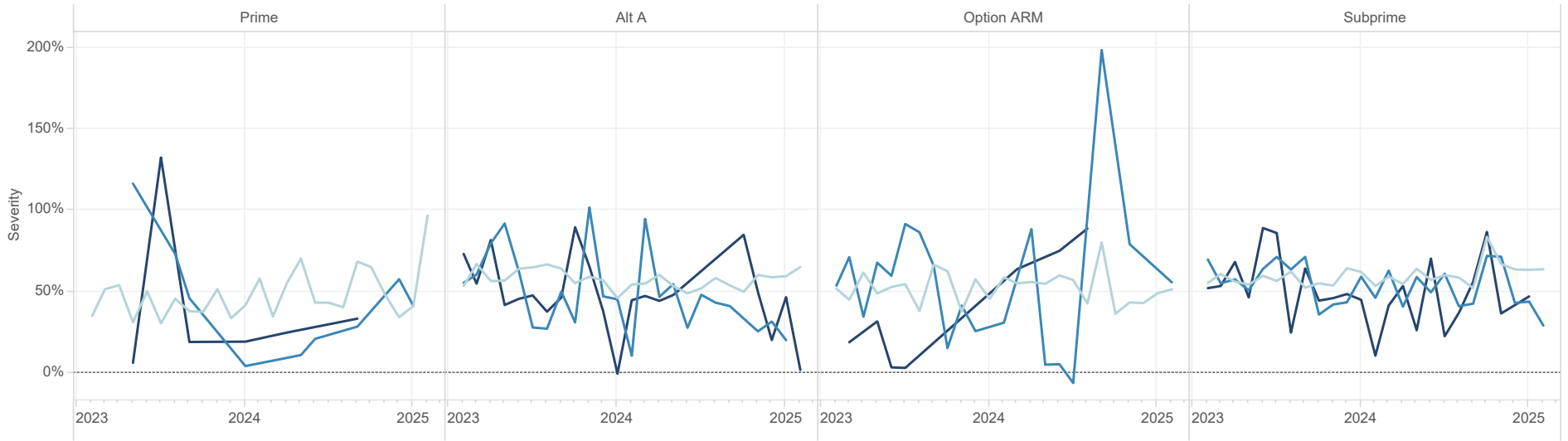

MTM CLTV ■ <80 ■ 80-100 ■ >100

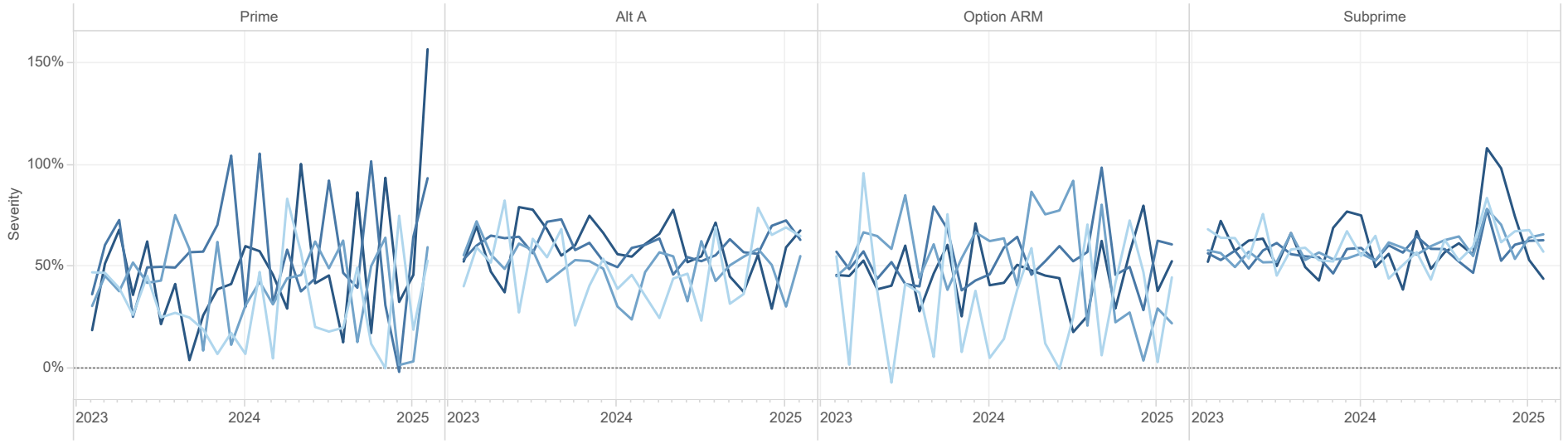

Origination Year
■ 2004 ■ 2005 ■ 2006 ■ 2007

Source: SanCap, Corelogic
 February 2025 Remittance

©2025 Santander US Capital Markets LLC and its affiliates ("SCM"), a member of FINRA and SIPC

Proprietary and Confidential

Liquidated Loan Loss Severities

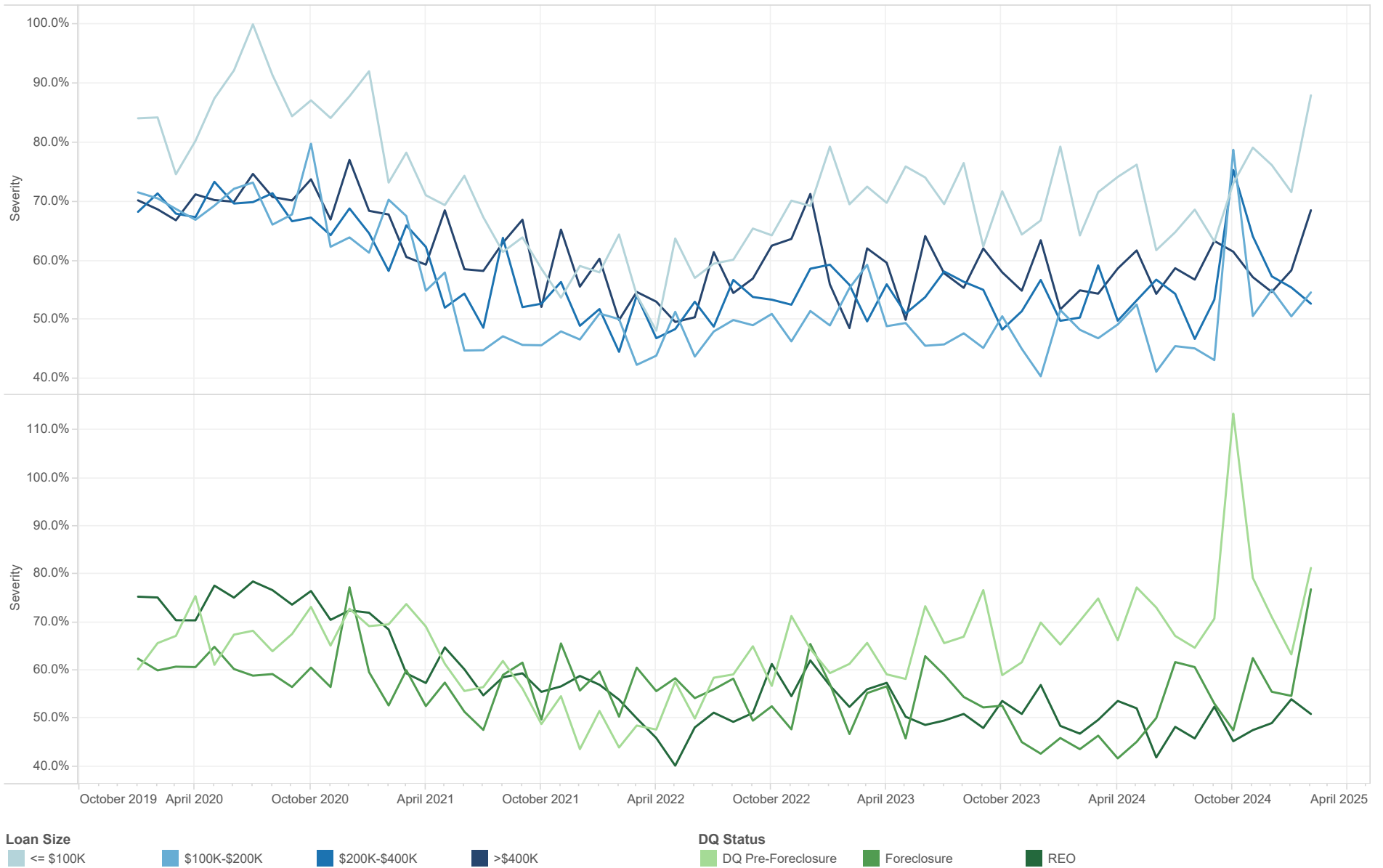

Source: SanCap, Corelogic
February 2025 Remittance

©2025 Santander US Capital Markets LLC and its affiliates ("SCM"), a member of FINRA and SIPC

Proprietary and Confidential

Liquidated Loan Loss Severities by DQ Status

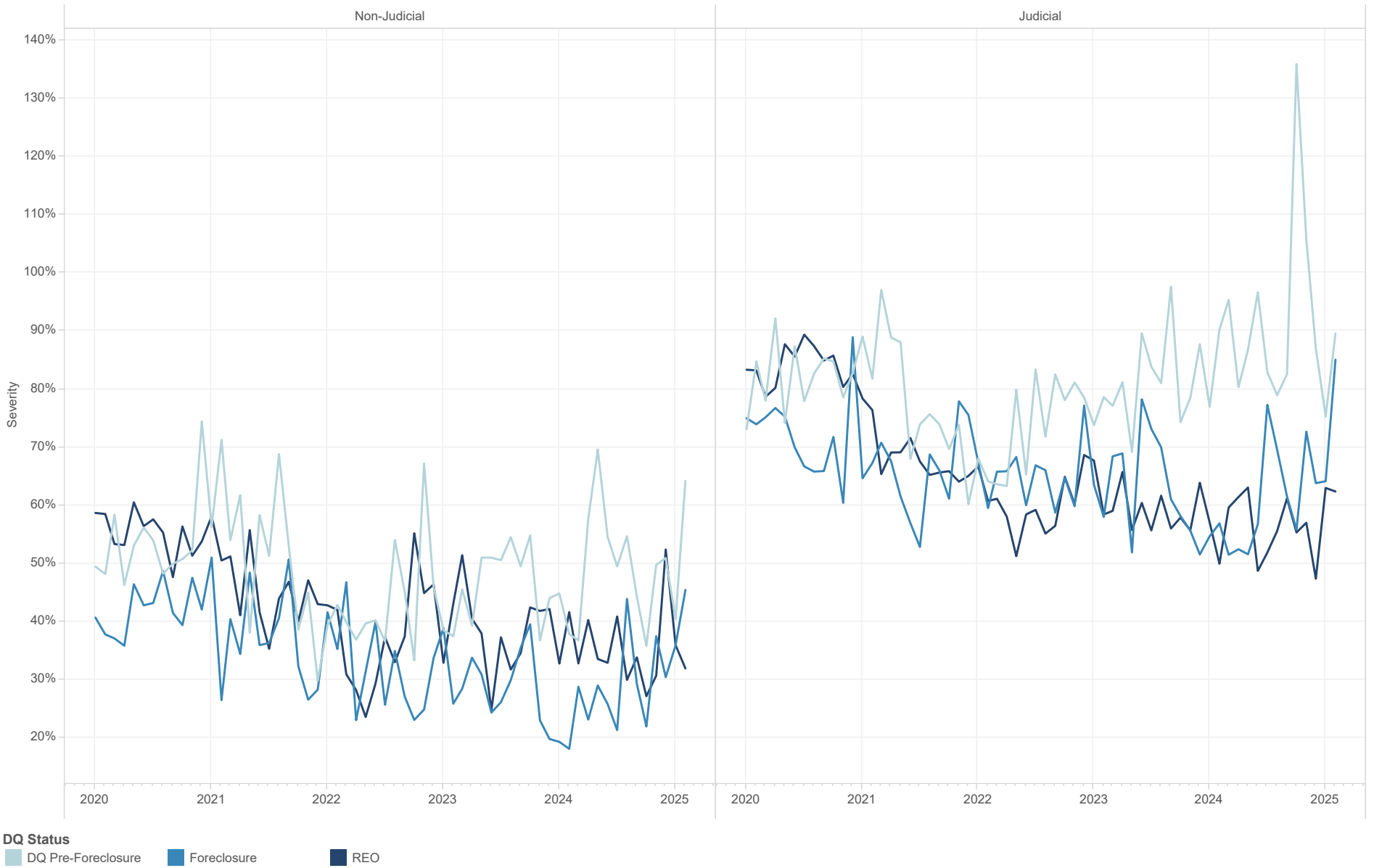

Source: SanCap, Corelogic
February 2025 Remittance

©2025 Santander US Capital Markets LLC and its affiliates ("SCM"), a member of FINRA and SIPC

Proprietary and Confidential

Liquidated Loan Lag and Severities

Liquidated Loan Lag

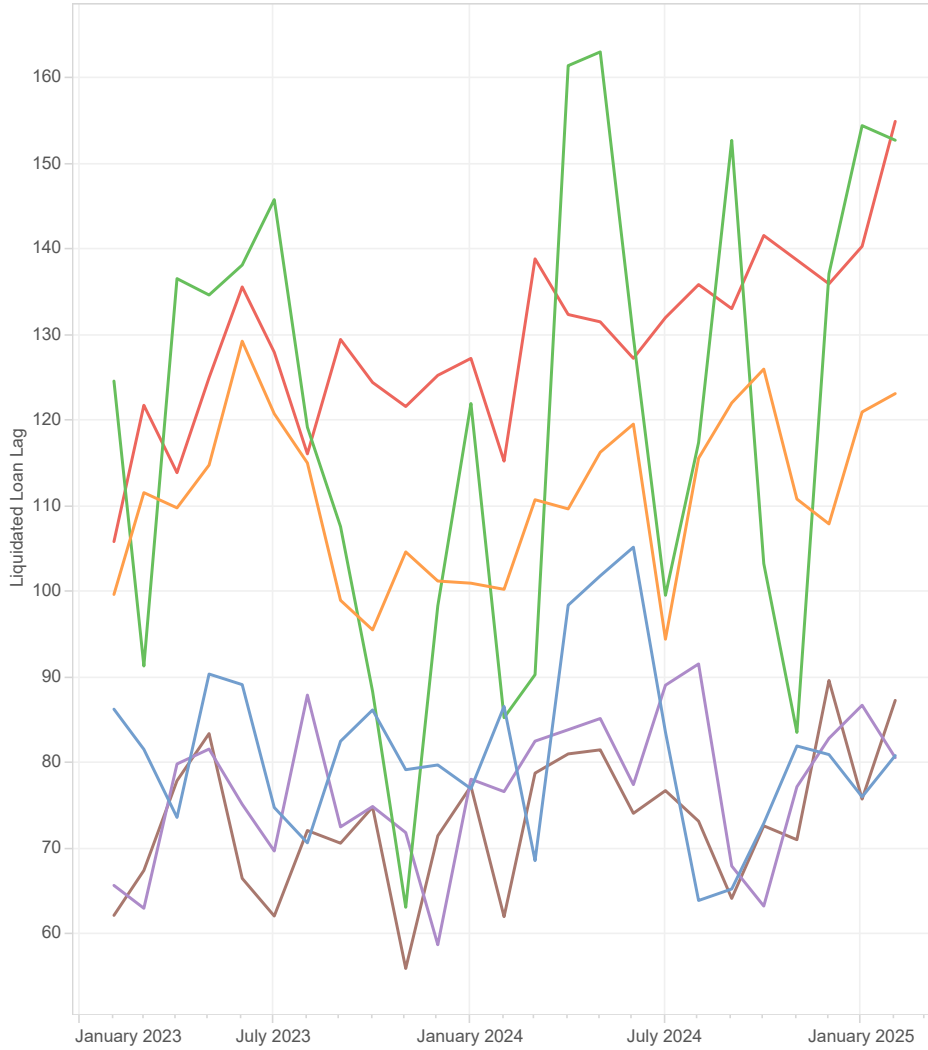

Liquidated Loan Loss Severities (2 Year Observation Range)

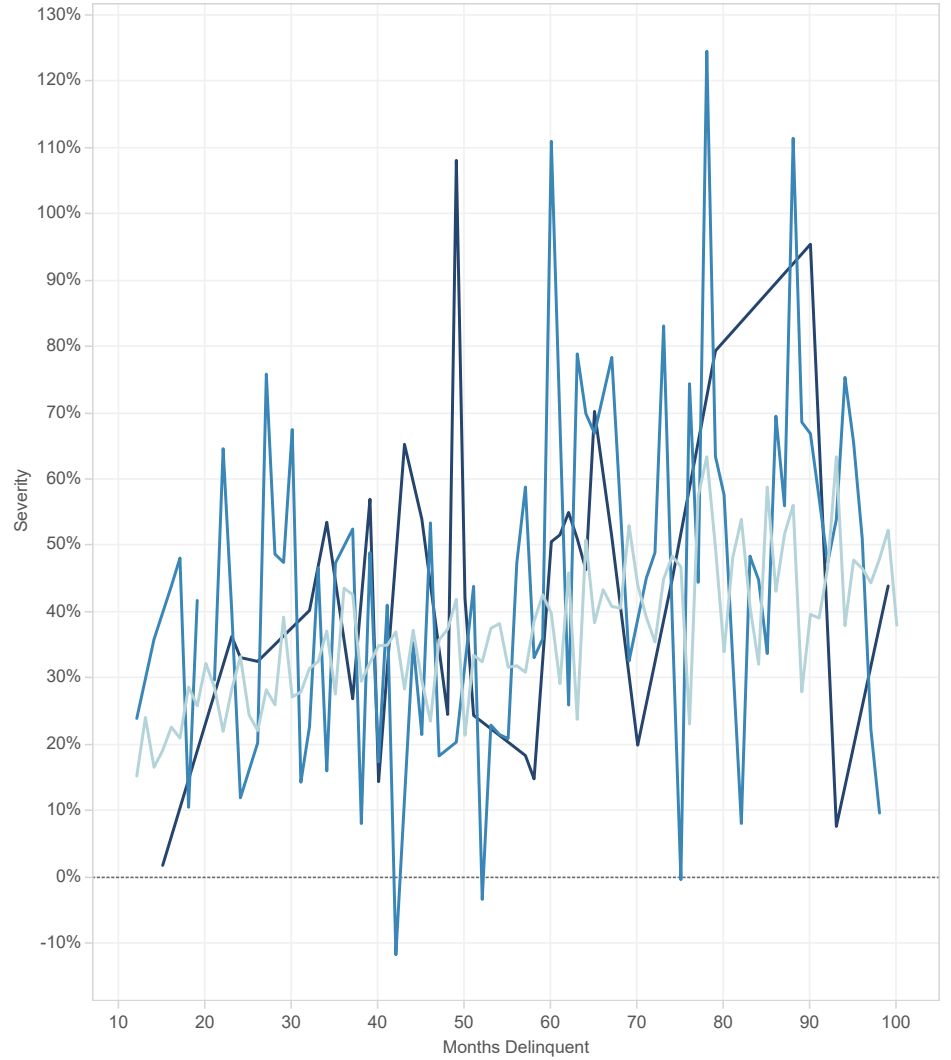

State / Type

- CA
- FL
- NV
- NY/NJ
- Judicial (Else)
- Non-Judicial (Else)

MTM CLTV

- <80
- 80-100
- >100

Source: SanCap, Corelogic
February 2025 Remittance

©2025 Santander US Capital Markets LLC and its affiliates ("SCM"), a member of FINRA and SIPC

Proprietary and Confidential

Months Delinquent of Non-Performing Loans

NPL Months Delinquent

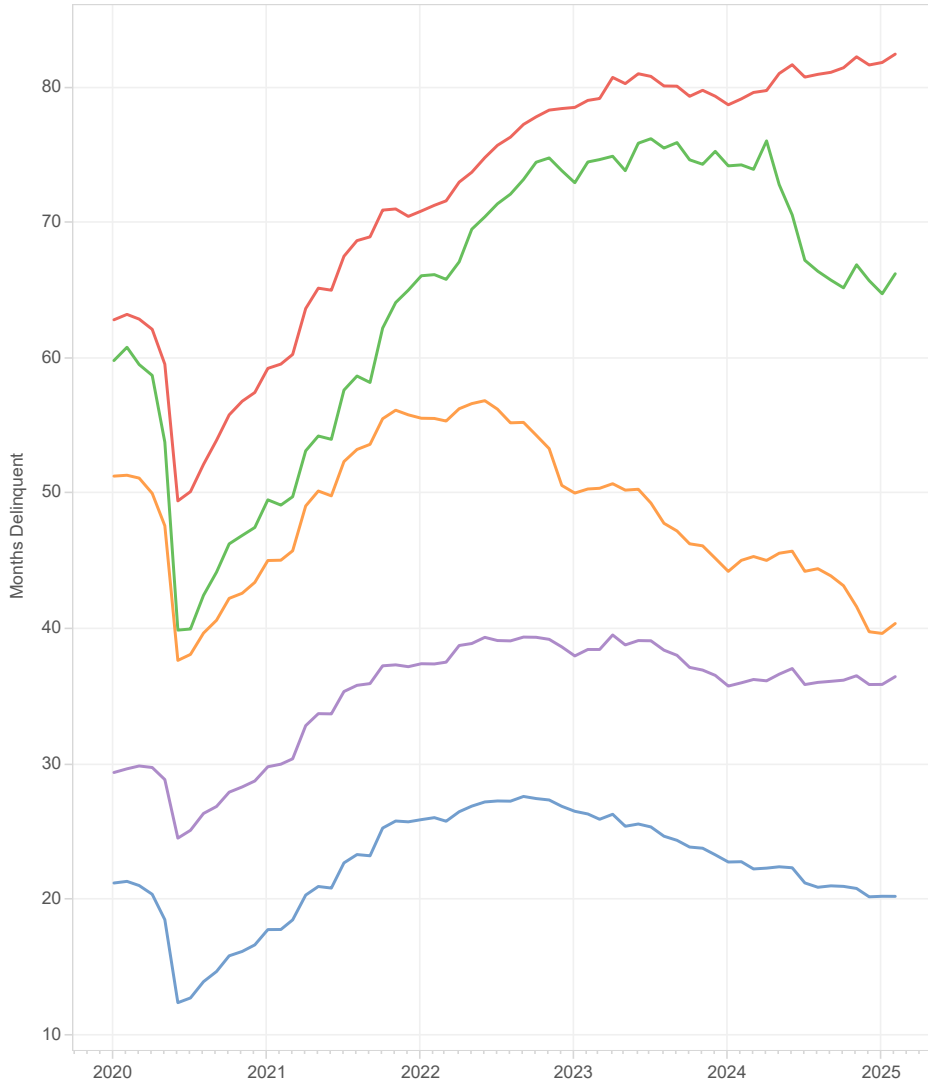

Percent of NPLs > 24 Months DQ

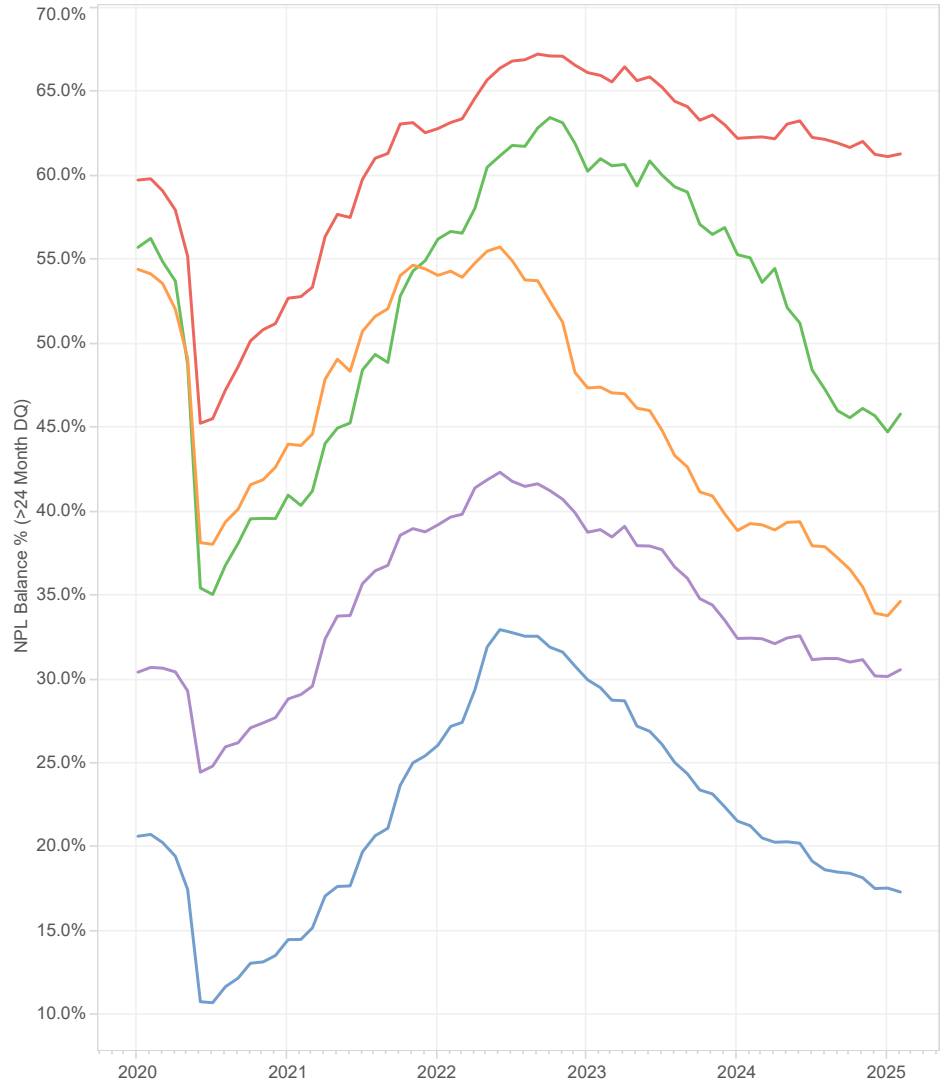

State / Type

- CA
- FL
- NV
- NY/NJ
- Judicial (Else)

Source: SanCap, Corelogic
February 2025 Remittance

©2025 Santander US Capital Markets LLC and its affiliates ("SCM"), a member of FINRA and SIPC

Proprietary and Confidential

Liquidated Loan Lag and Loss Severity (24 Month Observation)

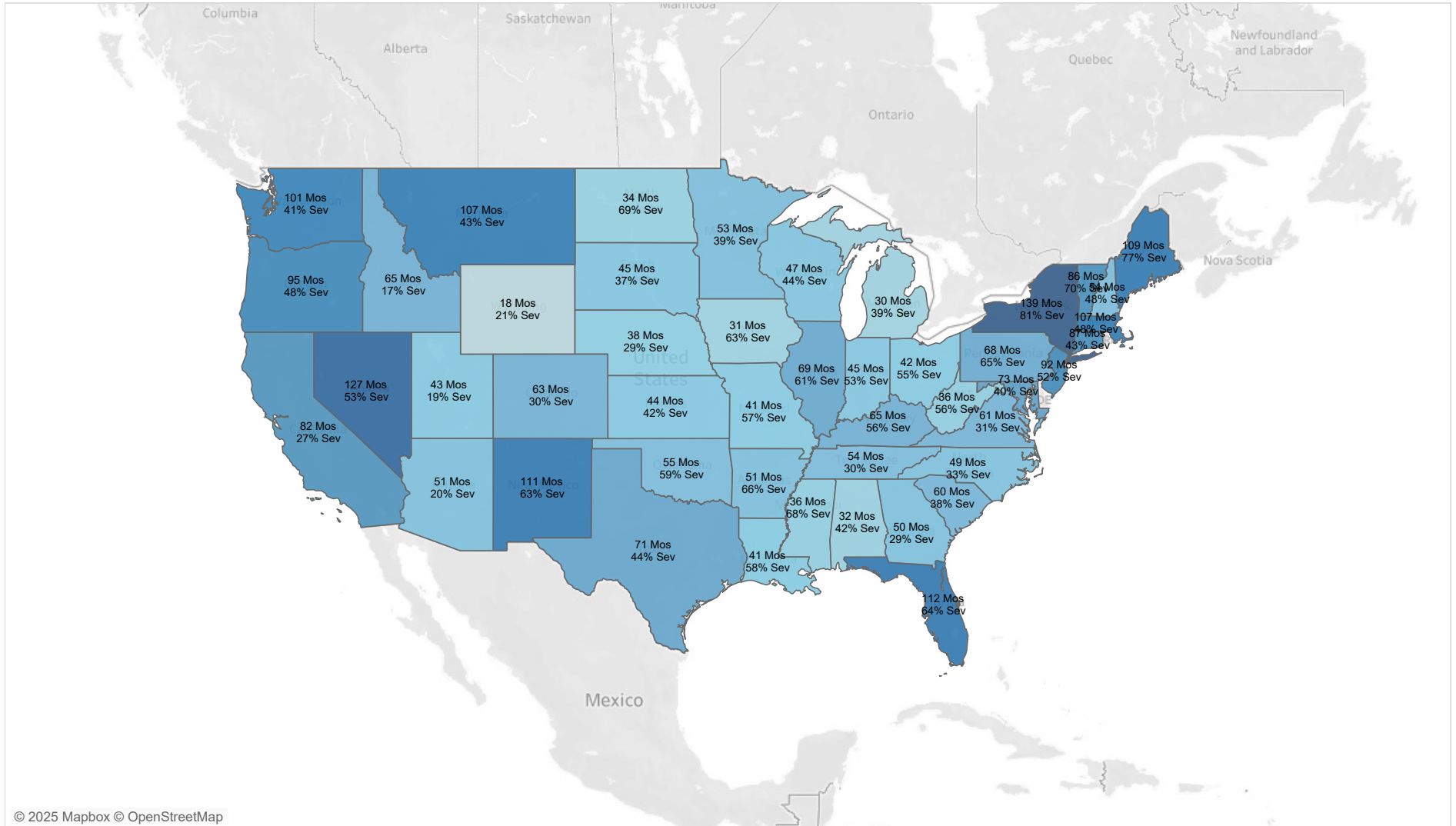

© 2025 Mapbox © OpenStreetMap



Source: SanCap, Corelogic
February 2025 Remittance

©2025 Santander US Capital Markets LLC and its affiliates ("SCM"), a member of FINRA and SIPC

Proprietary and Confidential

Balance Decline Composition

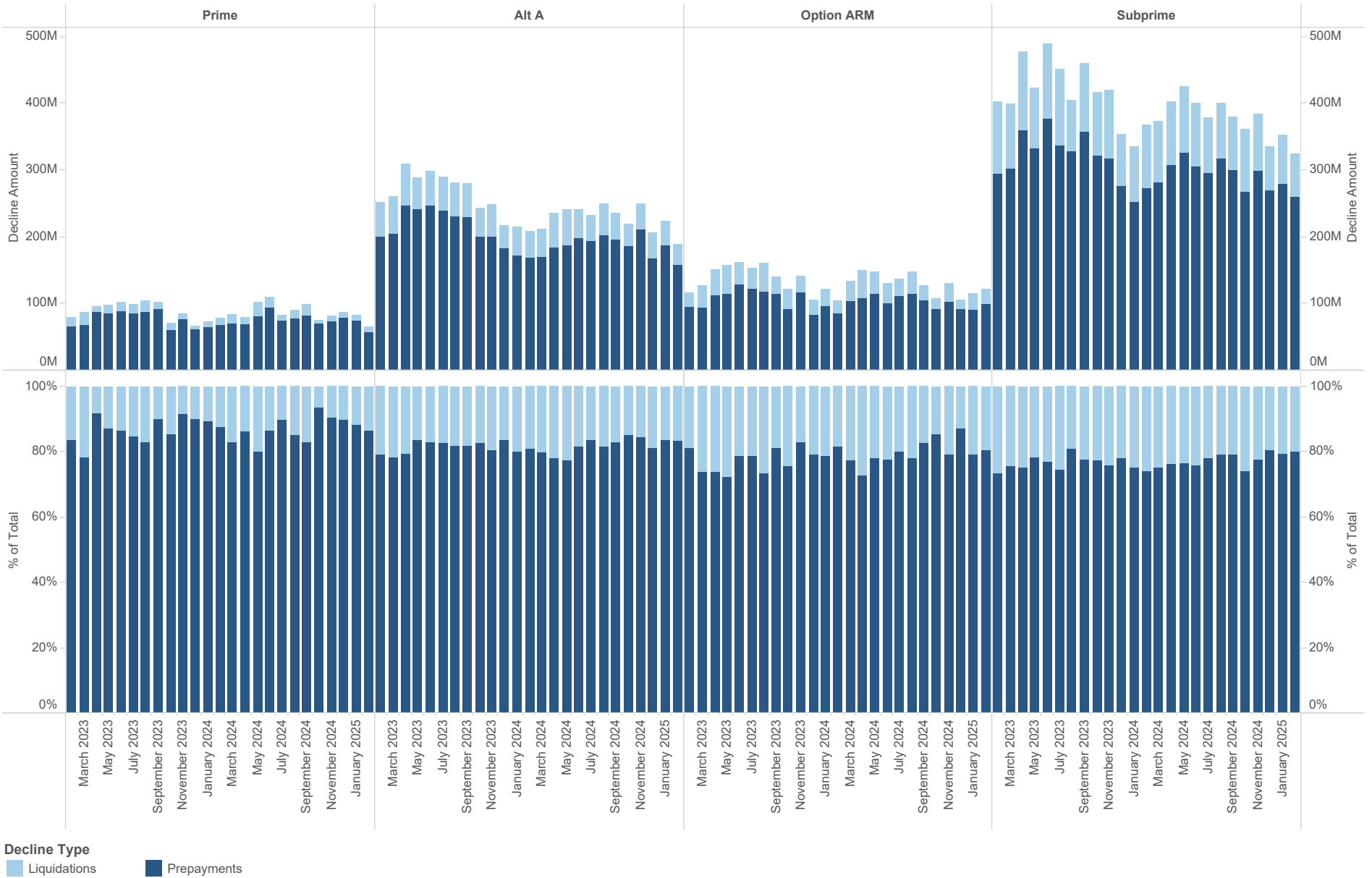

Source: SanCap, Corelogic
February 2025 Remittance

©2025 Santander US Capital Markets LLC and its affiliates ("SCM"), a member of FINRA and SIPC

Proprietary and Confidential

Net Cure/Transition Rates by Credit Type

Prime

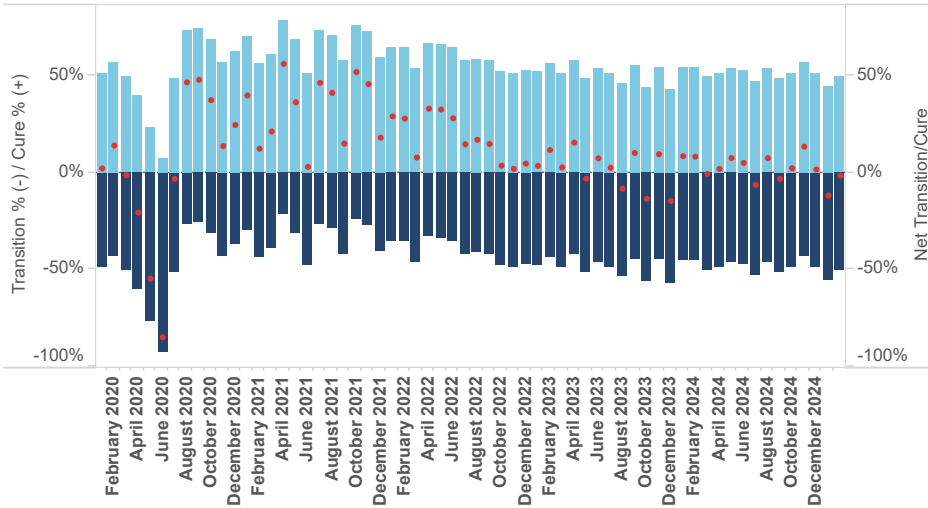

Alt-A

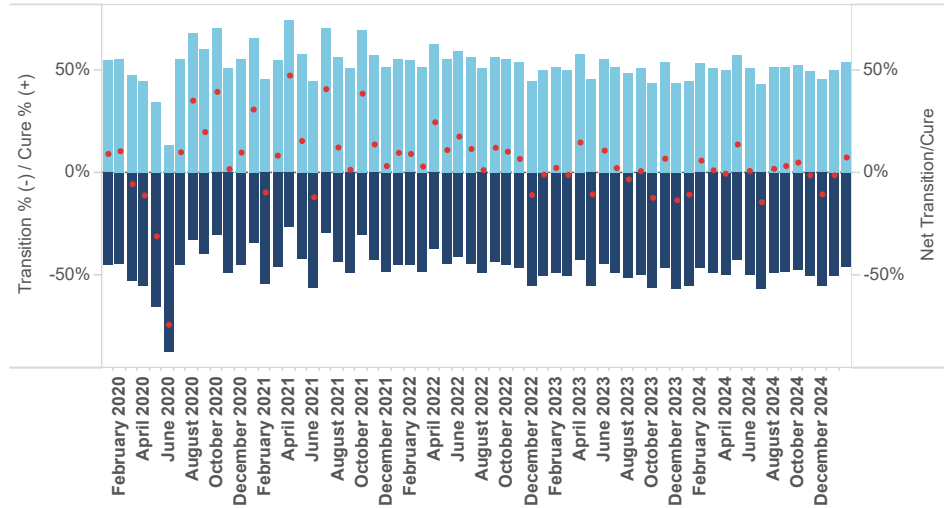

Option ARM

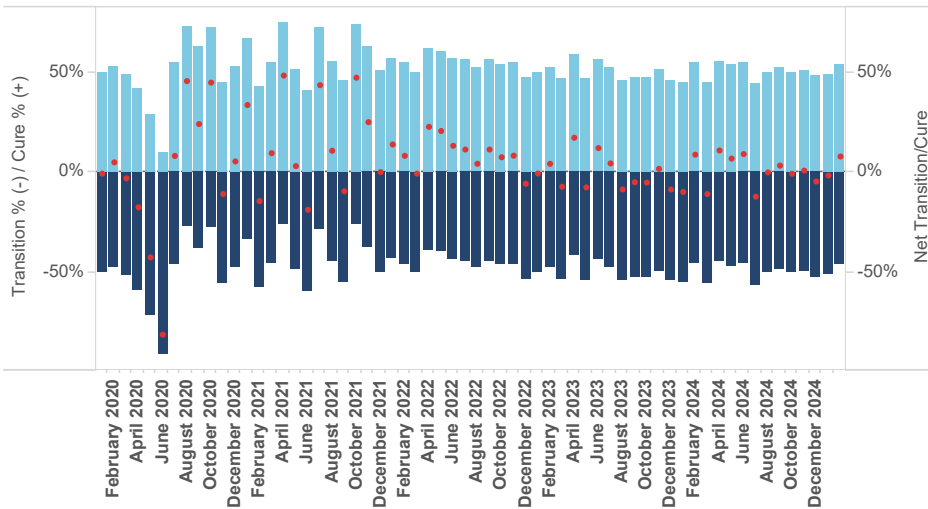

Subprime

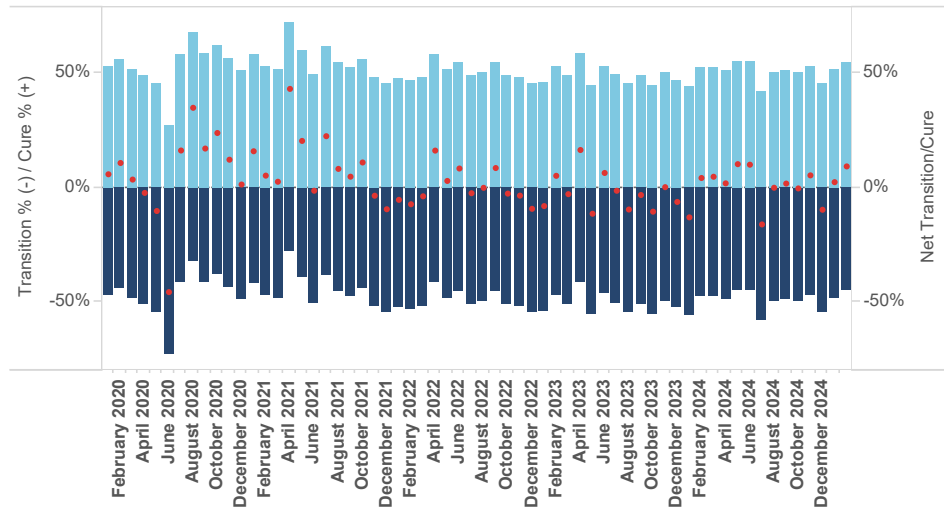

Type
■ Cure %
■ Transition %
■ Net Cure/Transition

Source: SanCap, Corelogic
 February 2025 Remittance

©2025 Santander US Capital Markets LLC and its affiliates ("SCM"), a
 member of FINRA and SIPC

Proprietary and Confidential

Relative Net Transition Rates (6 Month Average)

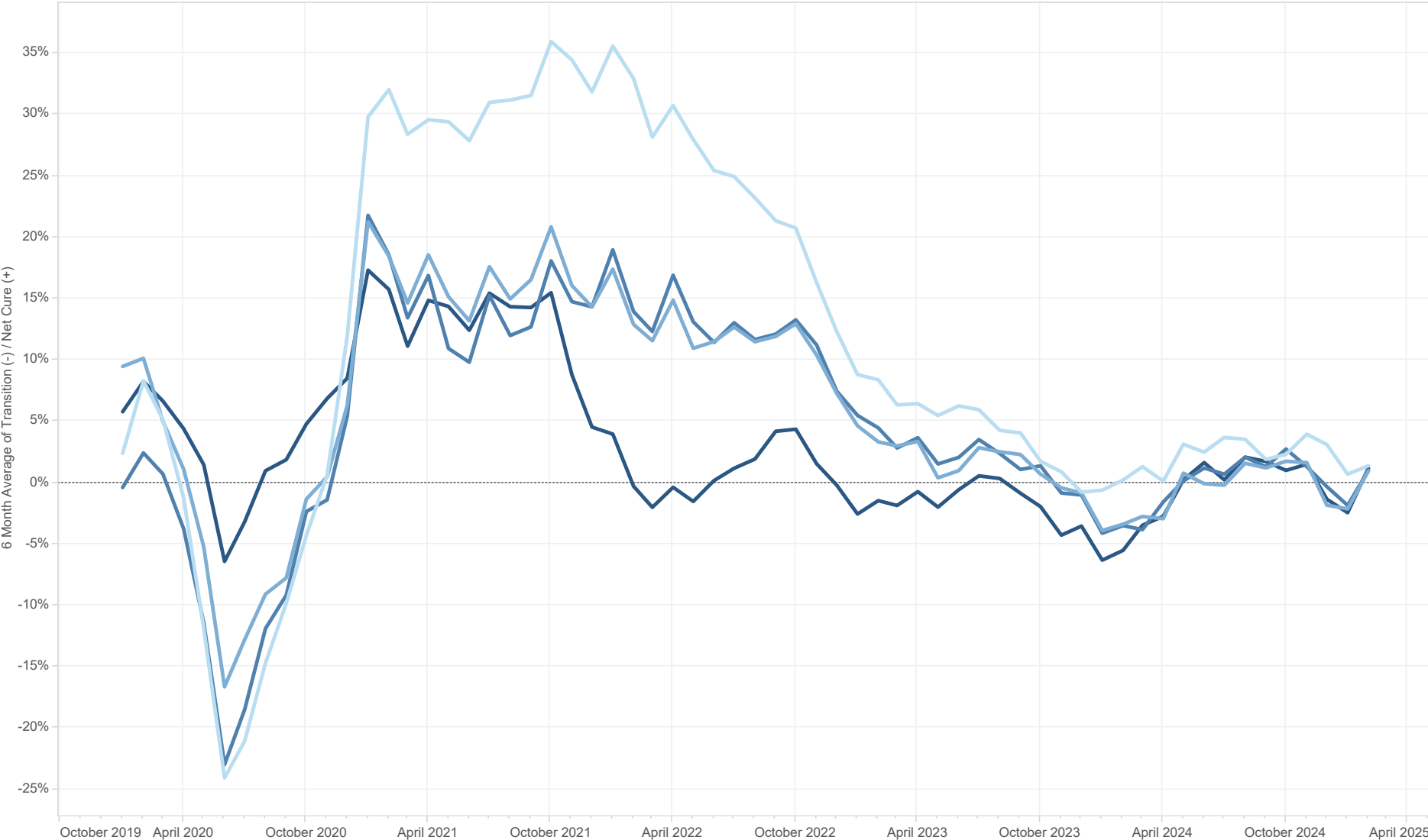

Credit Type
■ Prime ■ Alt A ■ Option ARM ■ Subprime

Source: SanCap, Corelogic
 February 2025 Remittance

©2025 Santander US Capital Markets LLC and its affiliates ("SCM"), a member of FINRA and SIPC

Proprietary and Confidential

Non-Performing Loan Liquidation Composition

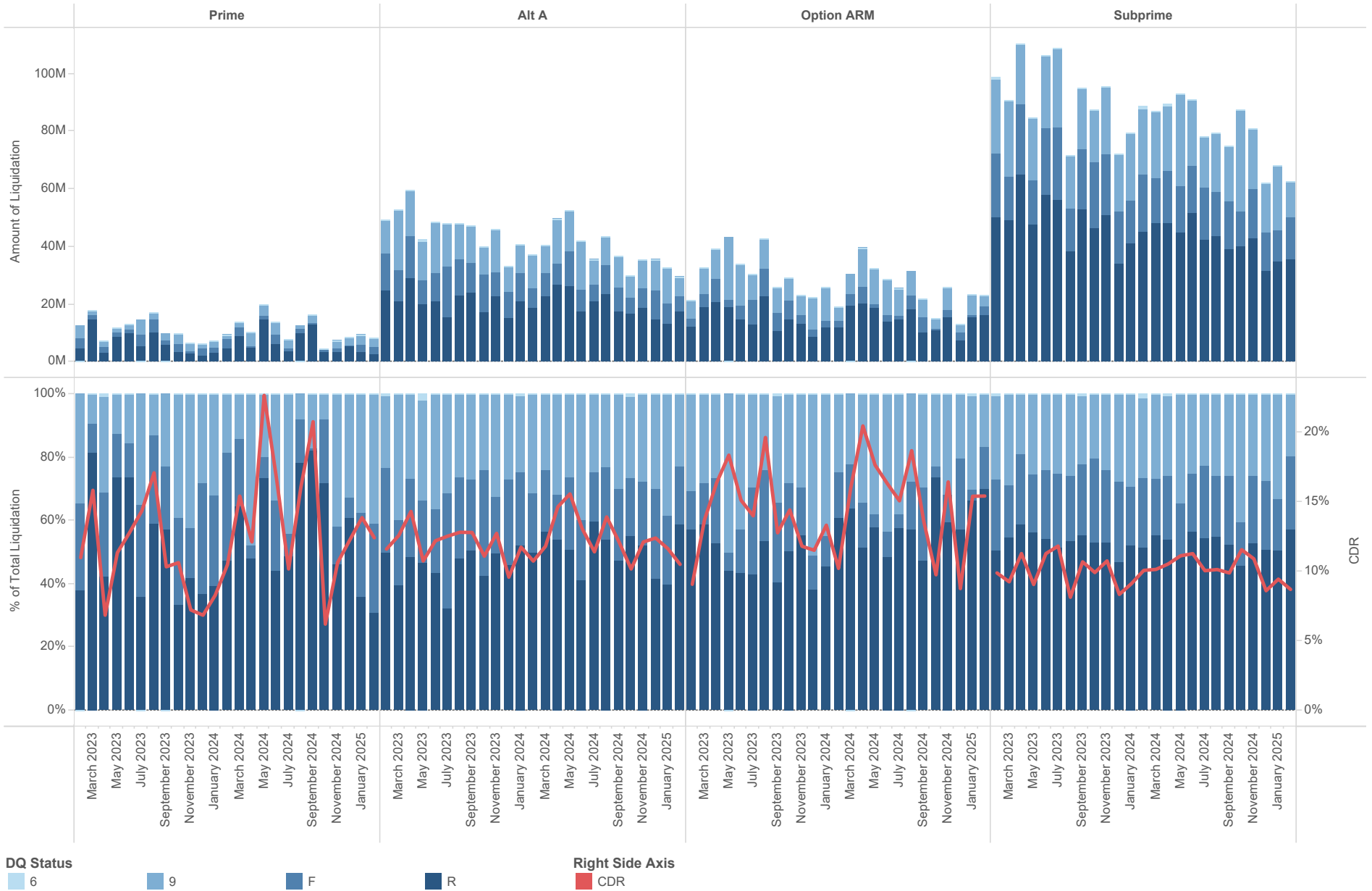

Source: SanCap, Corelogic
February 2025 Remittance

©2025 Santander US Capital Markets LLC and its affiliates ("SCM"), a member of FINRA and SIPC

Proprietary and Confidential

Delinquent Loan Abatements (24 Month Observation)

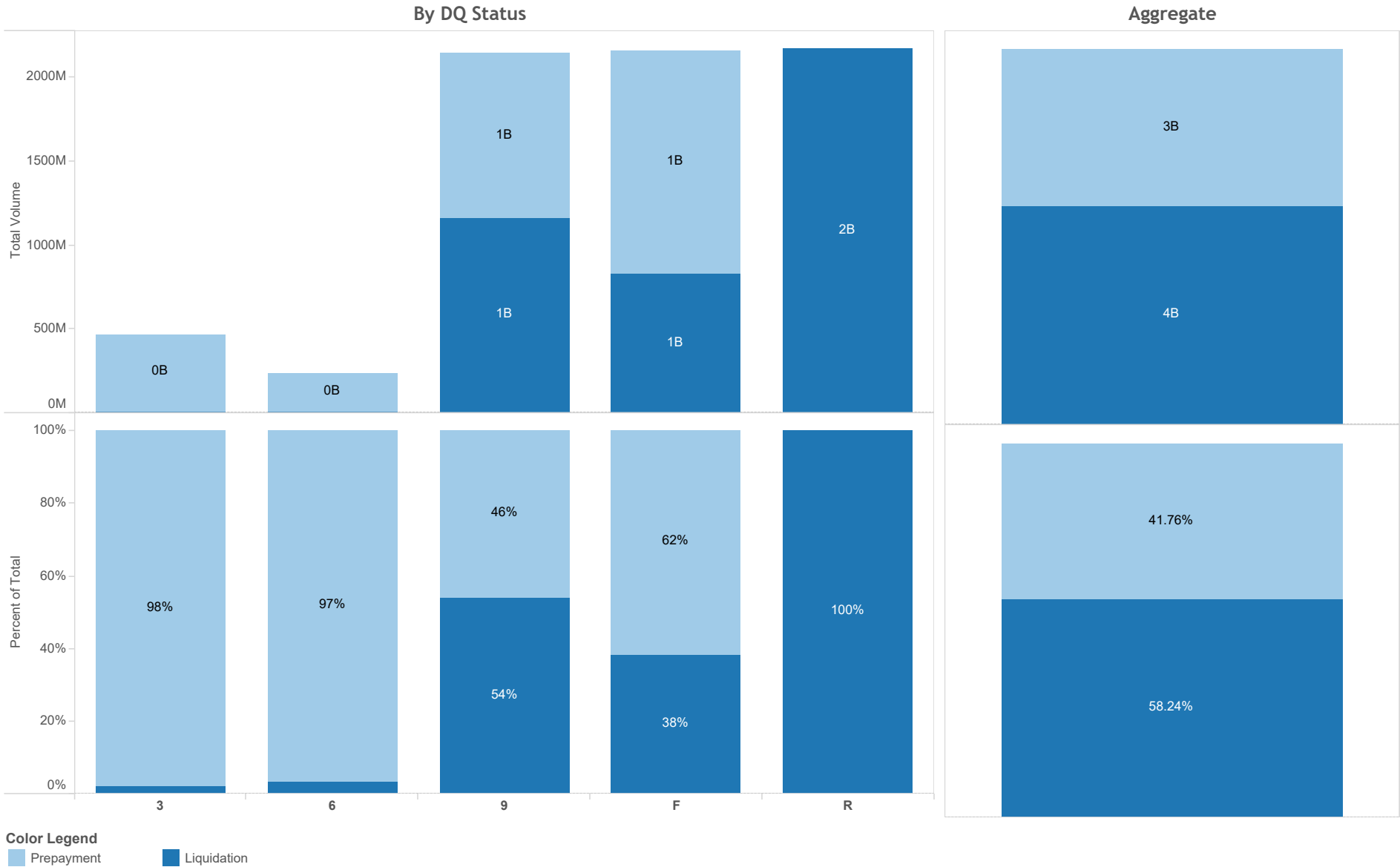

Source: SanCap, Corelogic
February 2025 Remittance

©2025 Santander US Capital Markets LLC and its affiliates ("SCM"), a member of FINRA and SIPC

Proprietary and Confidential

Delinquent Loan Abatements

90+ and Foreclosure Only

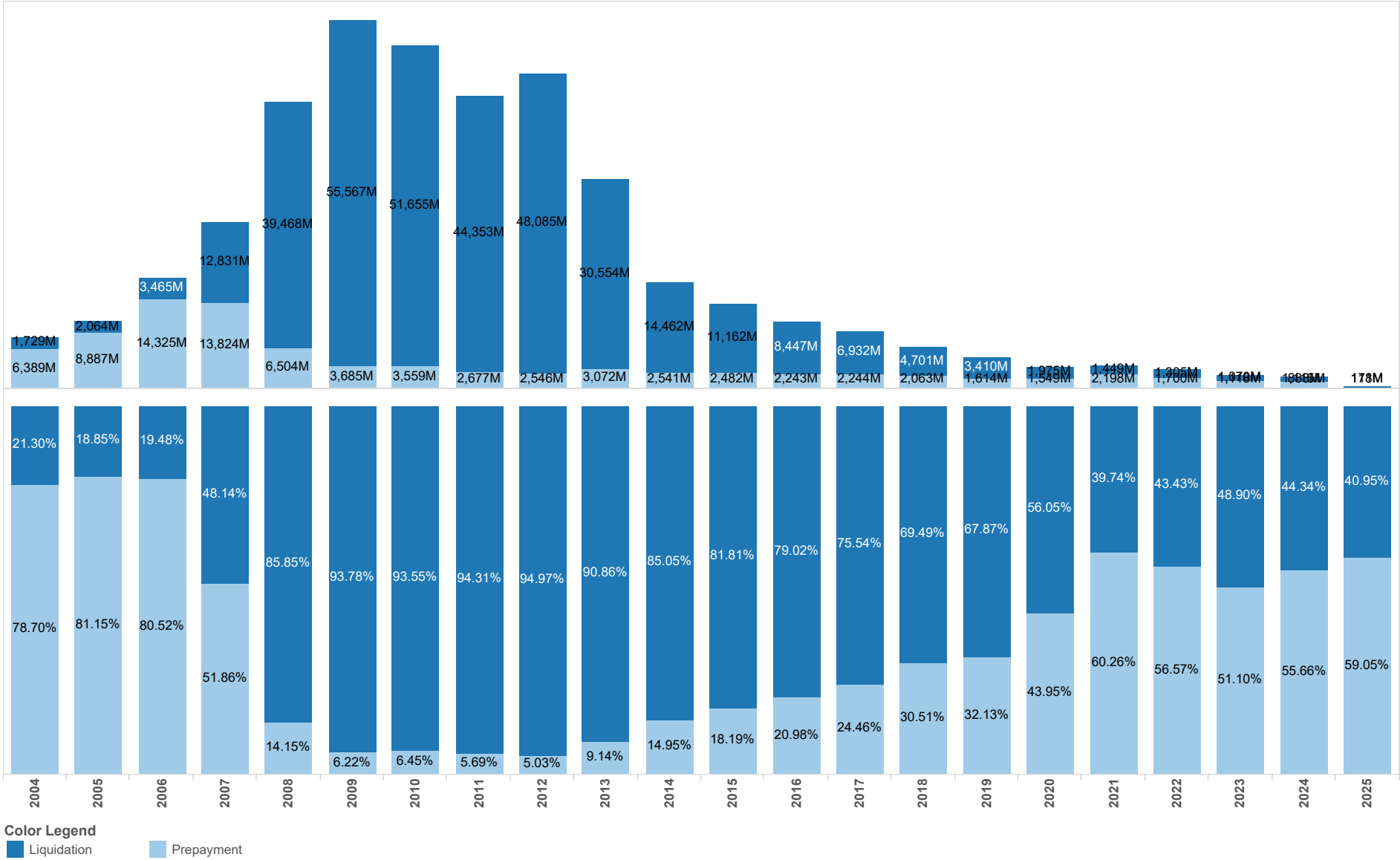

Color Legend
■ Liquidation
■ Prepayment

Source: SanCap, Corelogic
 February 2025 Remittance

©2025 Santander US Capital Markets LLC and its affiliates ("SCM"), a member of FINRA and SIPC

Proprietary and Confidential

Liquidation Recovery Percents of Loan Balance and Home Values

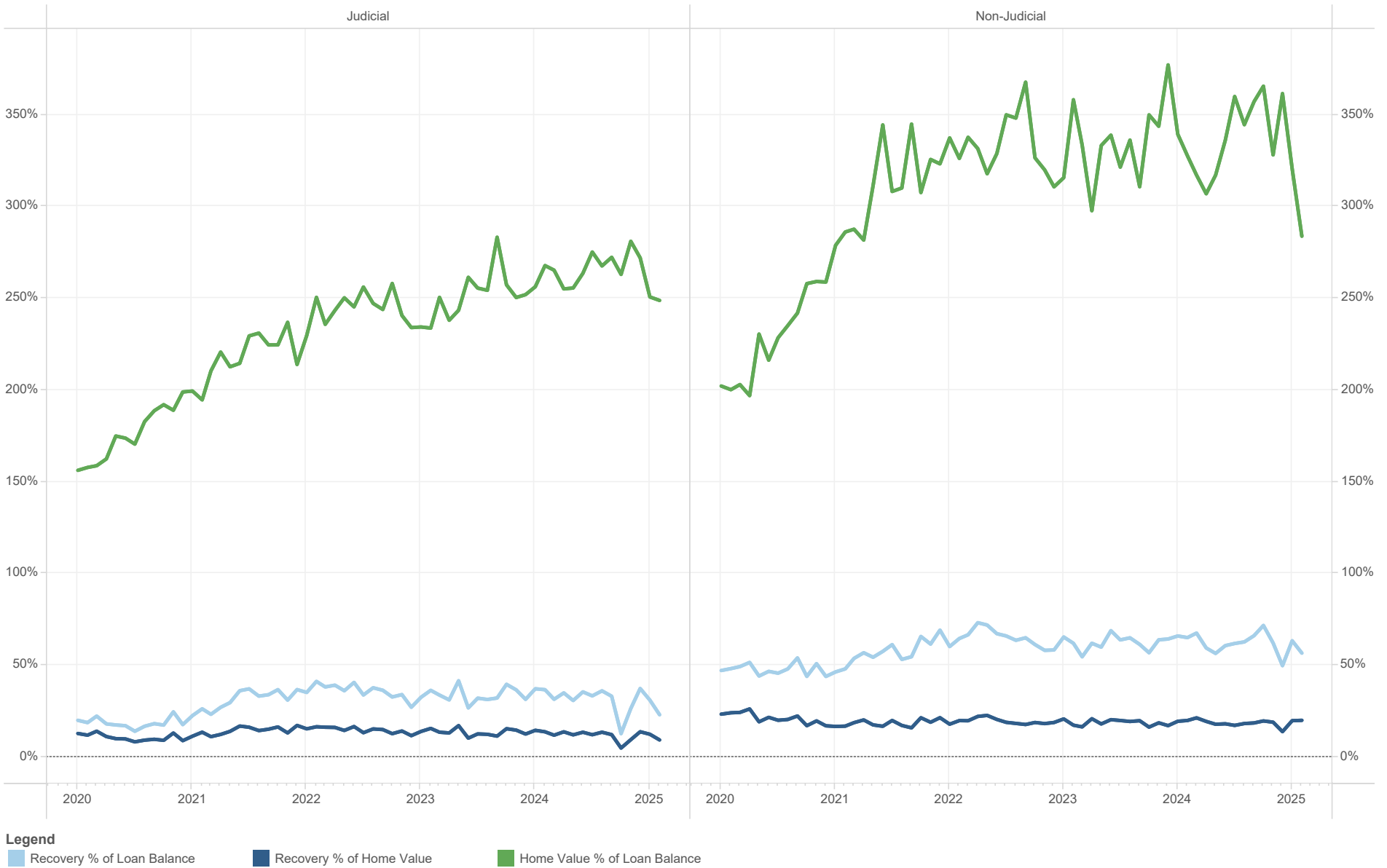

Source: SanCap, Corelogic
February 2025 Remittance

©2025 Santander US Capital Markets LLC and its affiliates ("SCM"), a member of FINRA and SIPC

Proprietary and Confidential

Monthly Liquidation Probability of Delinquent Loans

Balance of Liquidated Loans Divided by Total Balance

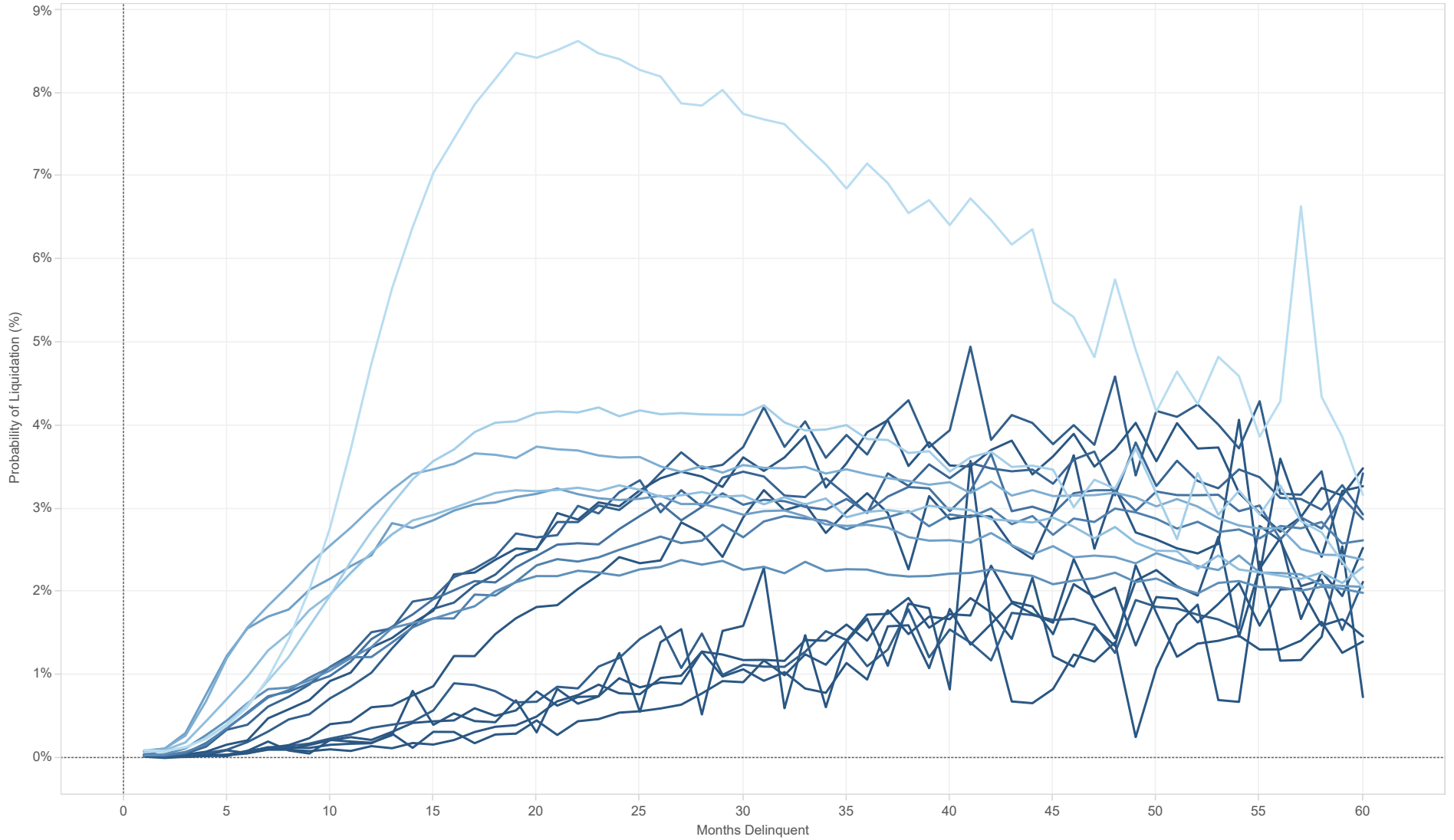

Observation Year



Source: SanCap, Corelogic
February 2025 Remittance

©2025 Santander US Capital Markets LLC and its affiliates ("SCM"), a member of FINRA and SIPC

Proprietary and Confidential

Home Values for 2004-2007 Loans

Home Value Percents by Vintage and State

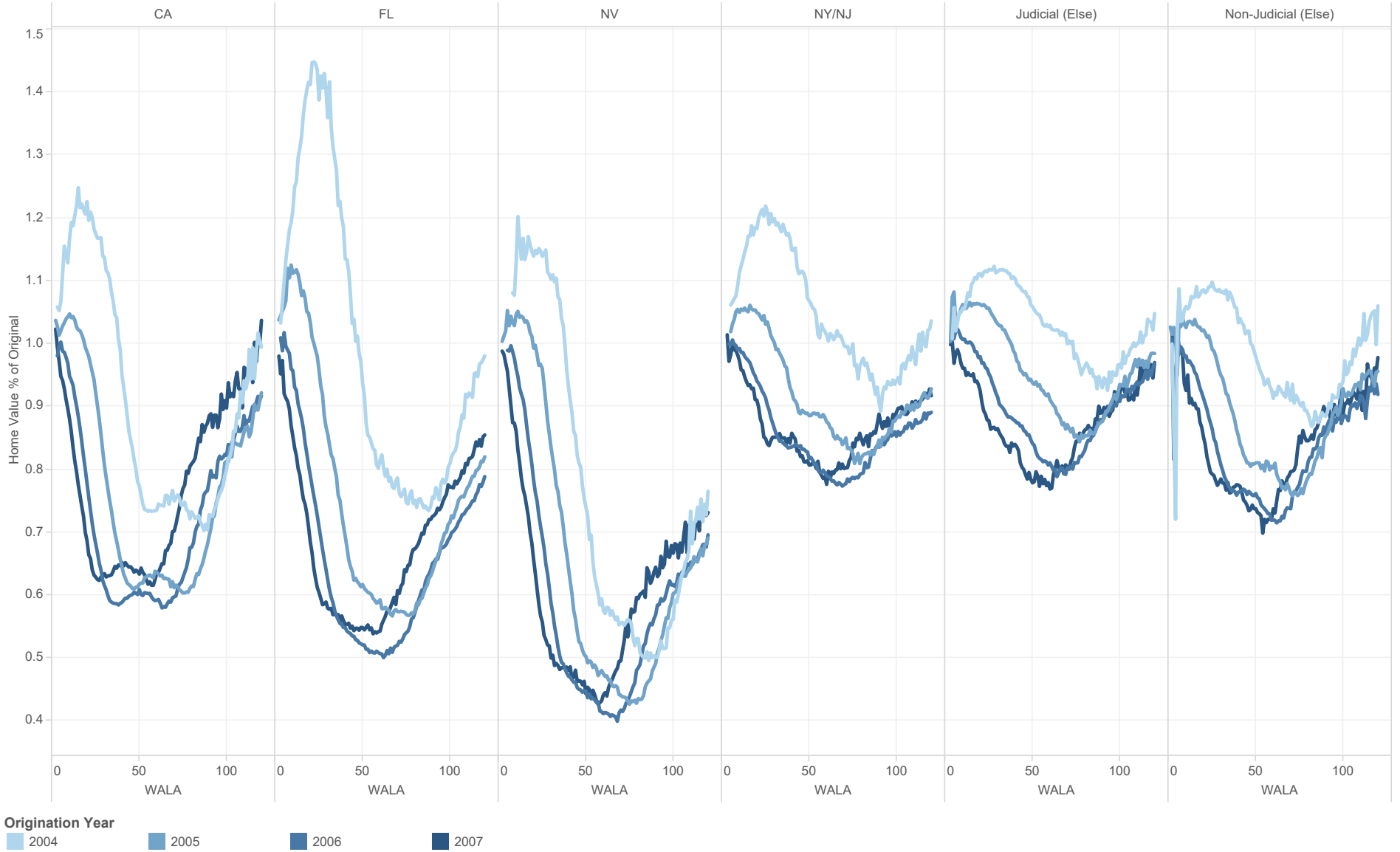

Source: SanCap, Corelogic
February 2025 Remittance

©2025 Santander US Capital Markets LLC and its affiliates ("SCM"), a member of FINRA and SIPC

Proprietary and Confidential

Servicer Performance

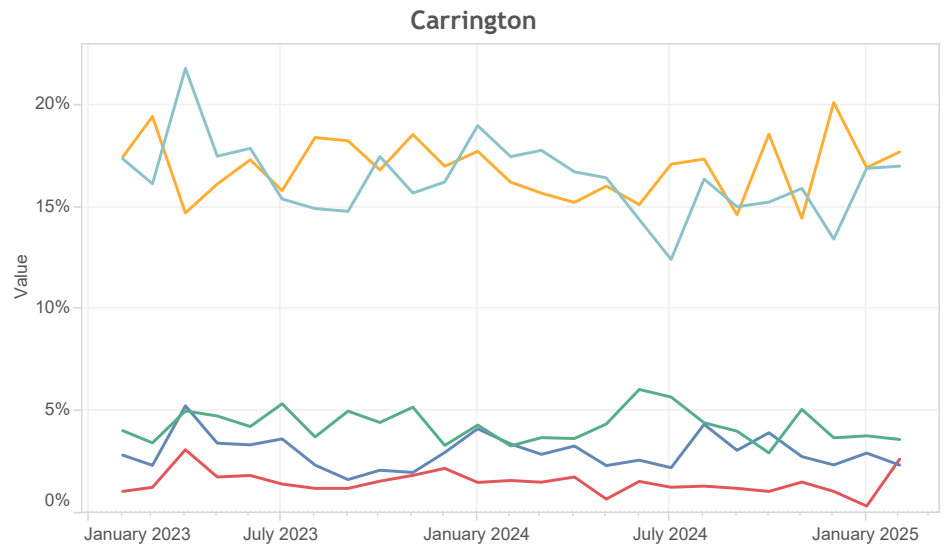
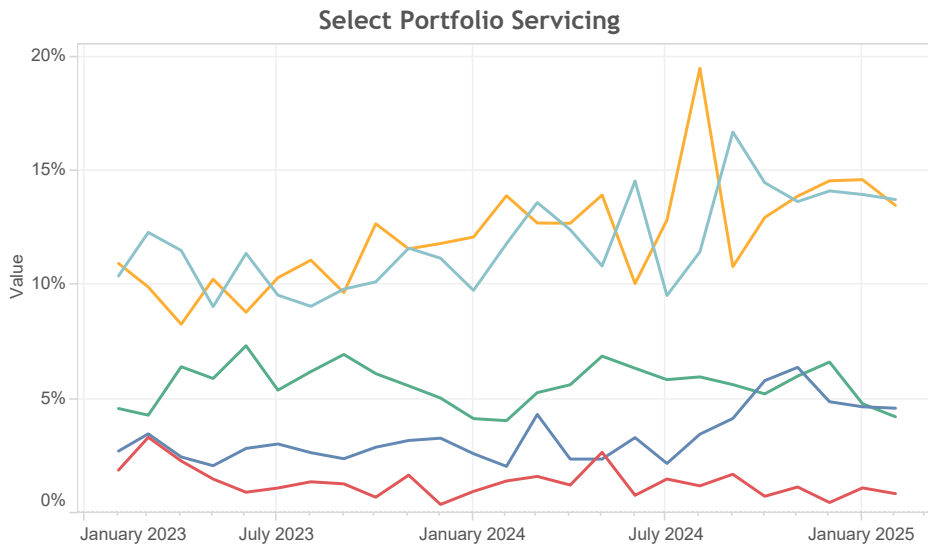
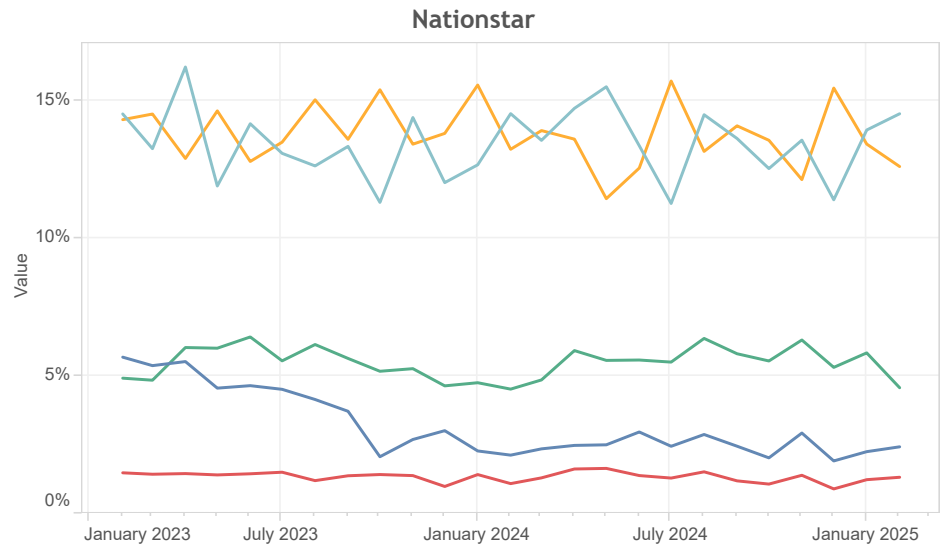
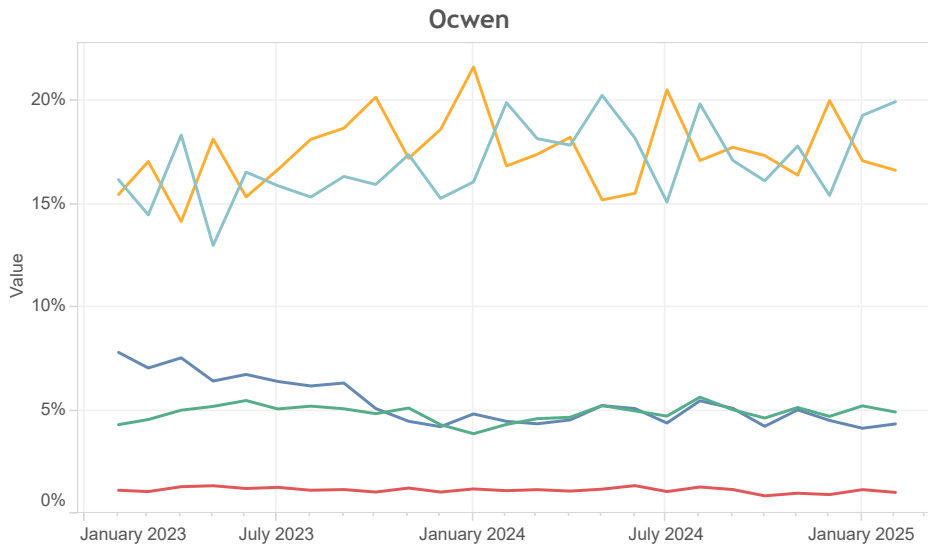

Performance Measure

- VPR
- CCR
- CMR (Balance Modified)
- CTR
- CDR

Source: SanCap, Corelogic
February 2025 Remittance

©2025 Santander US Capital Markets LLC and its affiliates ("SCM"), a member of FINRA and SIPC

Proprietary and Confidential

Servicer Performance

JP Morgan

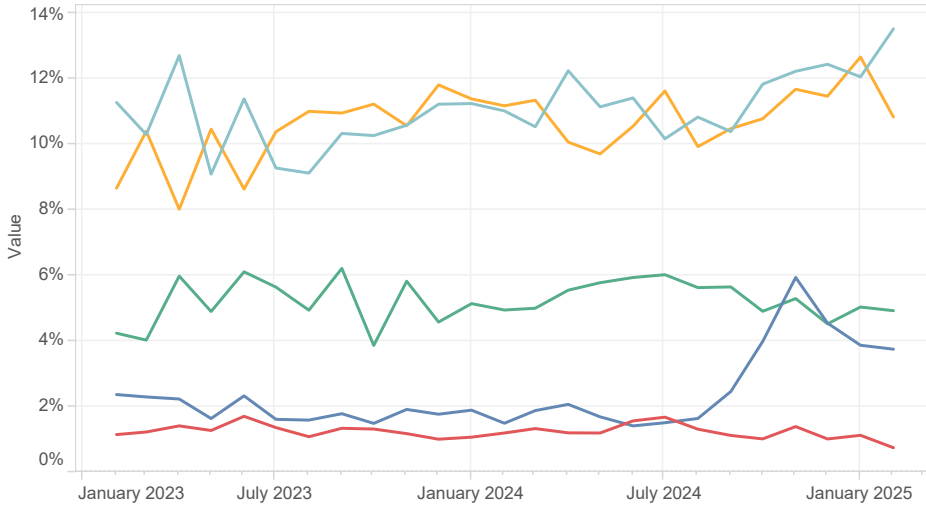

Bank of America

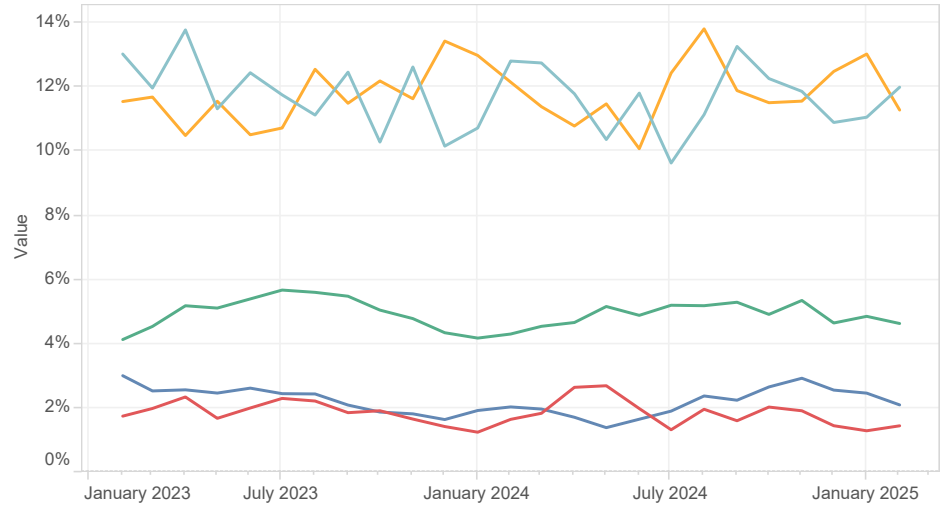

Wells Fargo

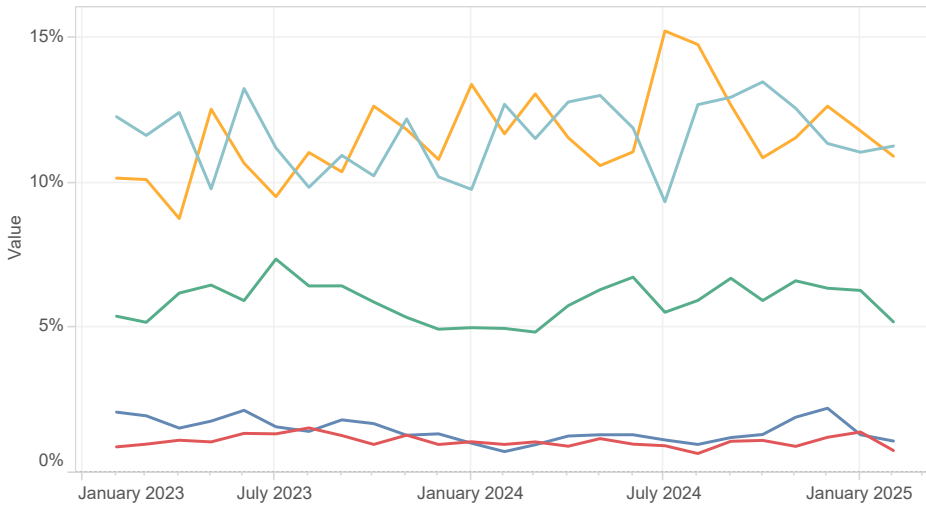

All Other Servicers

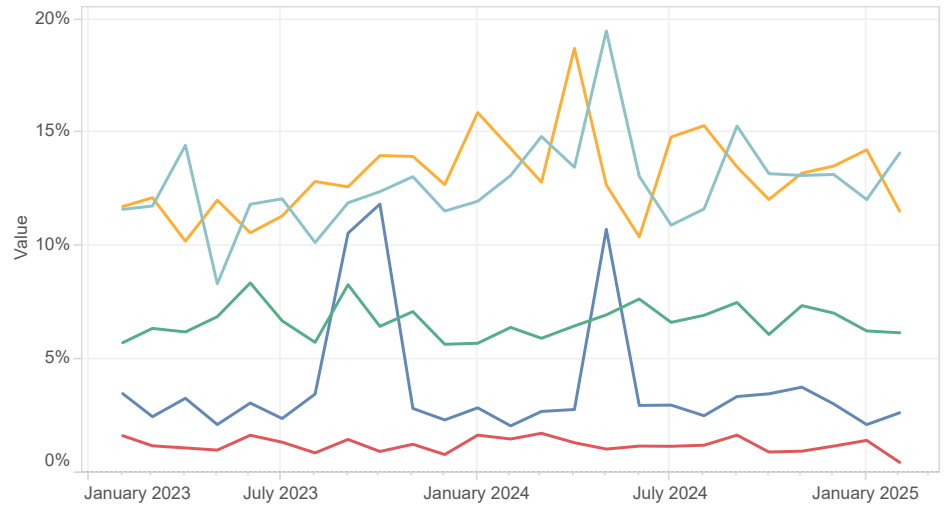

Performance Measure

- VPR
- CCR
- CMR (Balance Modified)
- CTR
- CDR

Source: SanCap, Corelogic
February 2025 Remittance

©2025 Santander US Capital Markets LLC and its affiliates ("SCM"), a member of FINRA and SIPC

Proprietary and Confidential

Loan Modification Detail by Type of Modification

% Mod by Type

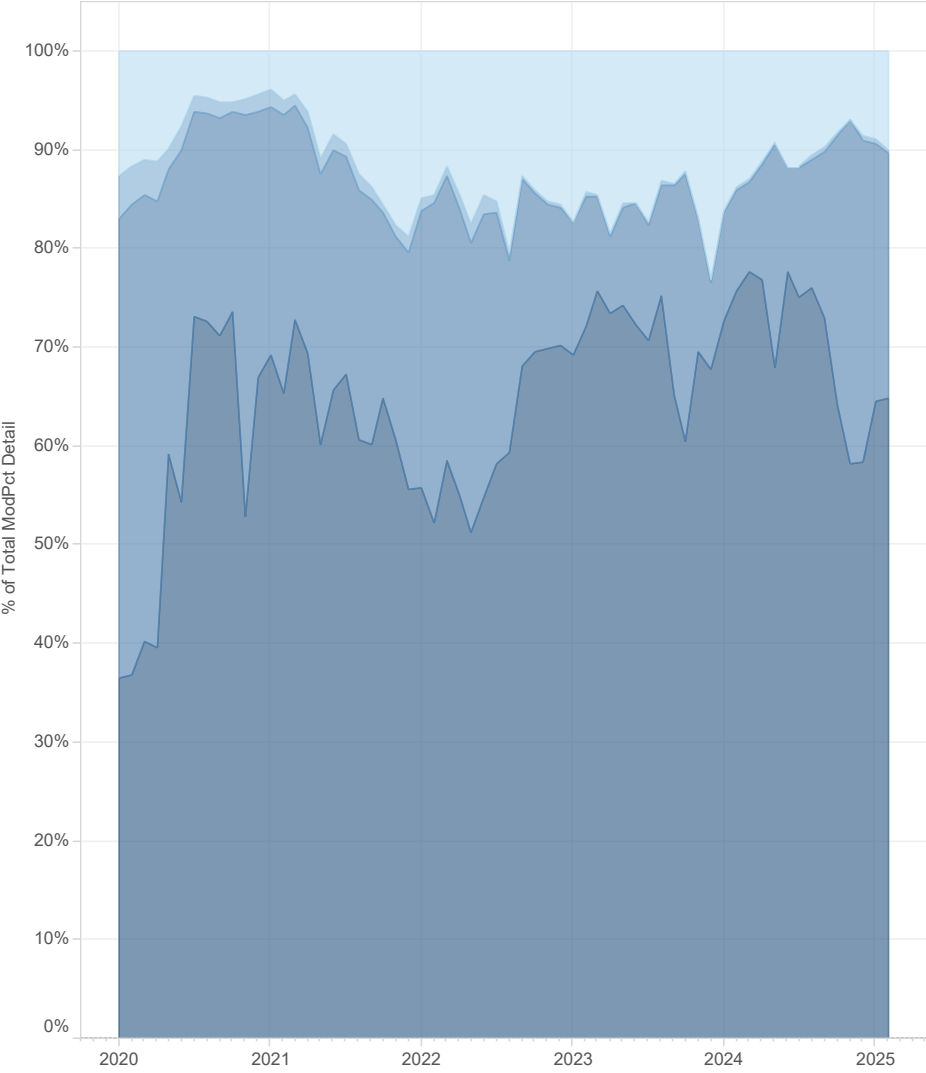

Modified Loan Count

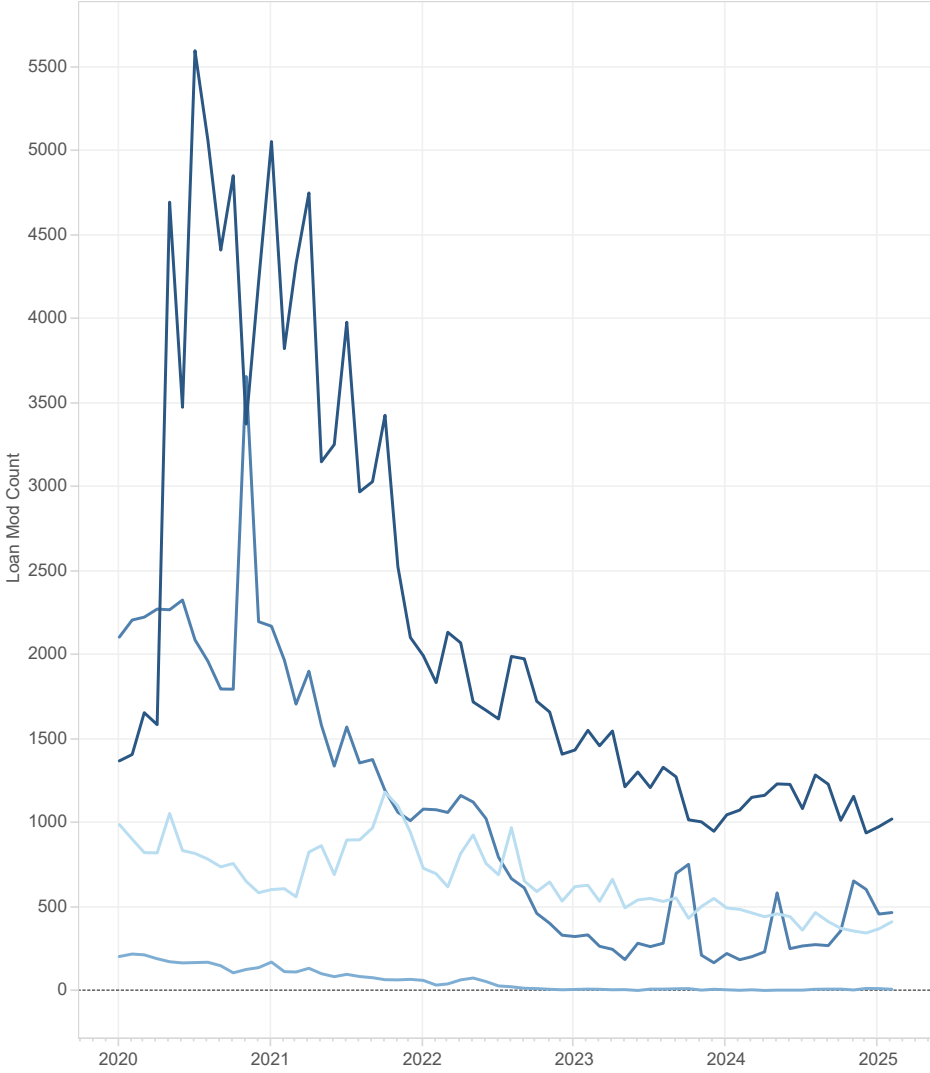

Modification Type

- Balance Reduction Mod
- Balance and Rate Reduction Mod
- Rate Reduction Mod
- Capitalization Mod

Source: SanCap, Corelogic
February 2025 Remittance

©2025 Santander US Capital Markets LLC and its affiliates ("SCM"), a member of FINRA and SIPC

Loan Modification Recidivism

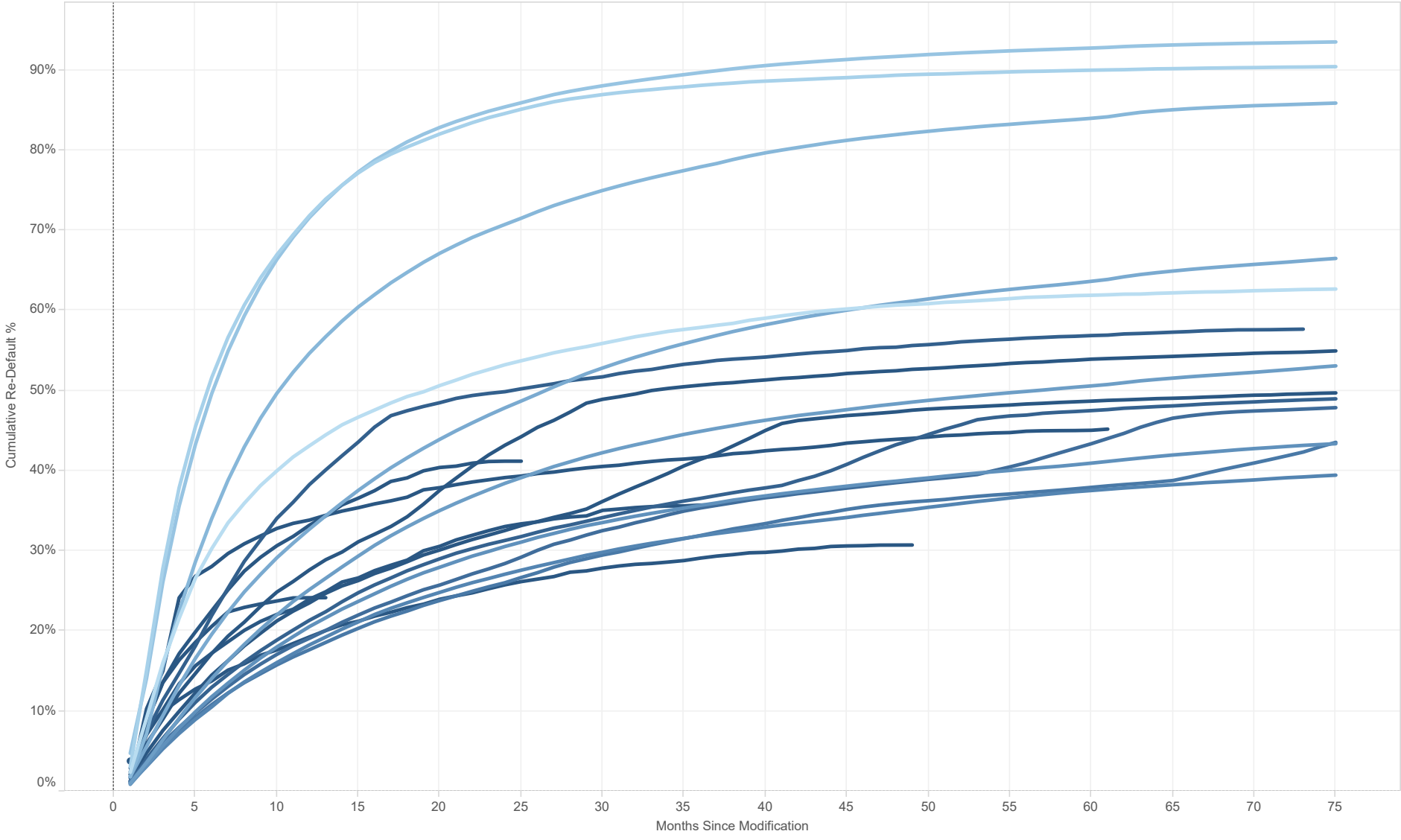

Year of Modification
 2006 2007 2008 2009 2010 2011 2012 2013 2014 2015 2016 2017 2018 2019 2020 2021

Source: SanCap, Corelogic
 February 2025 Remittance

©2025 Santander US Capital Markets LLC and its affiliates ("SCM"), a member of FINRA and SIPC

Proprietary and Confidential

Non-Agency Market Monthly Return Composition

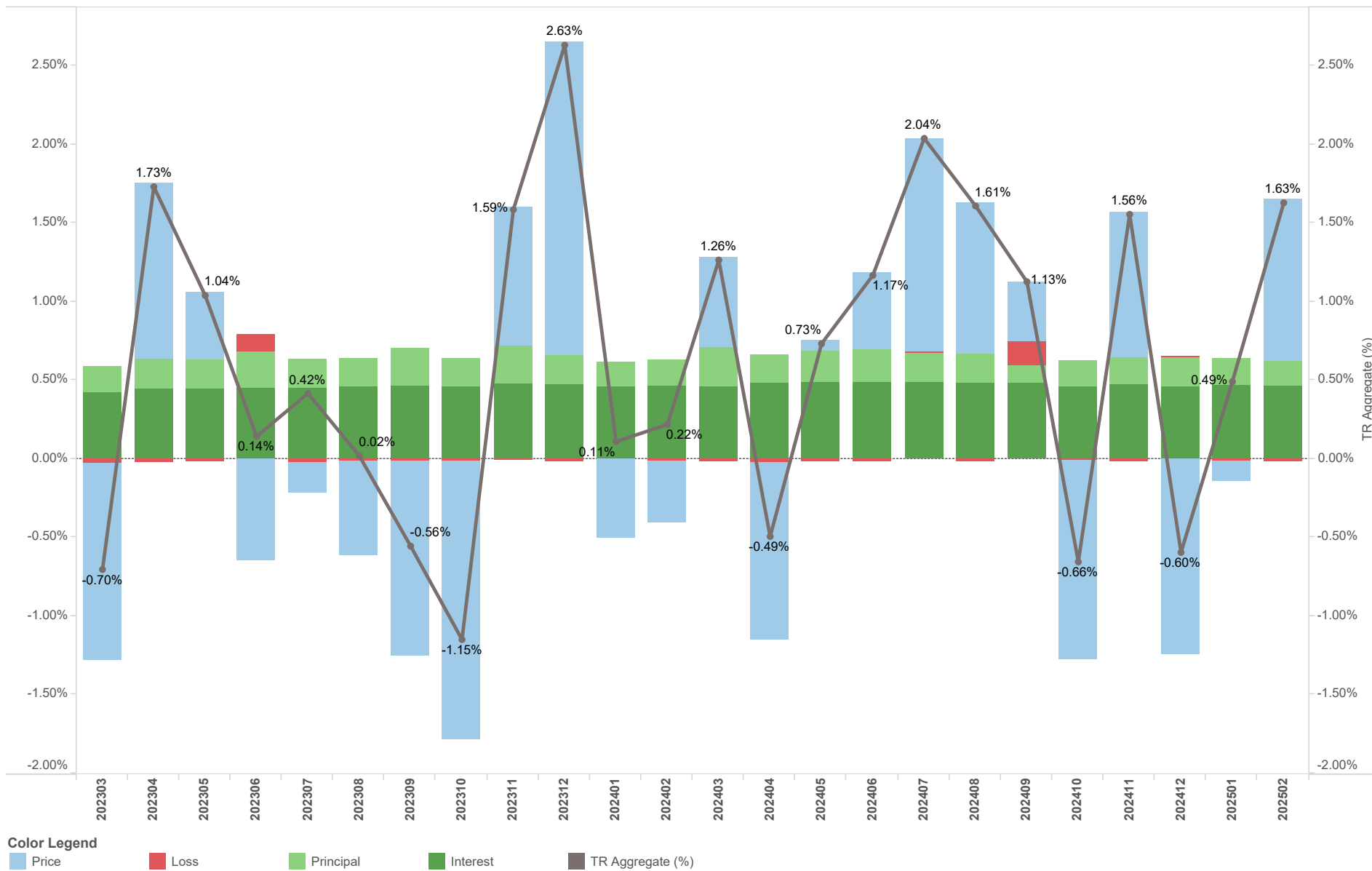

Source: SanCap, Corelogic, Intex, IDC
February 2025 Remittance

©2025 Santander US Capital Markets LLC and its affiliates ("SCM"), a member of FINRA and SIPC

Proprietary and Confidential

Non-Agency Monthly Return Composition by Credit Type

Prime

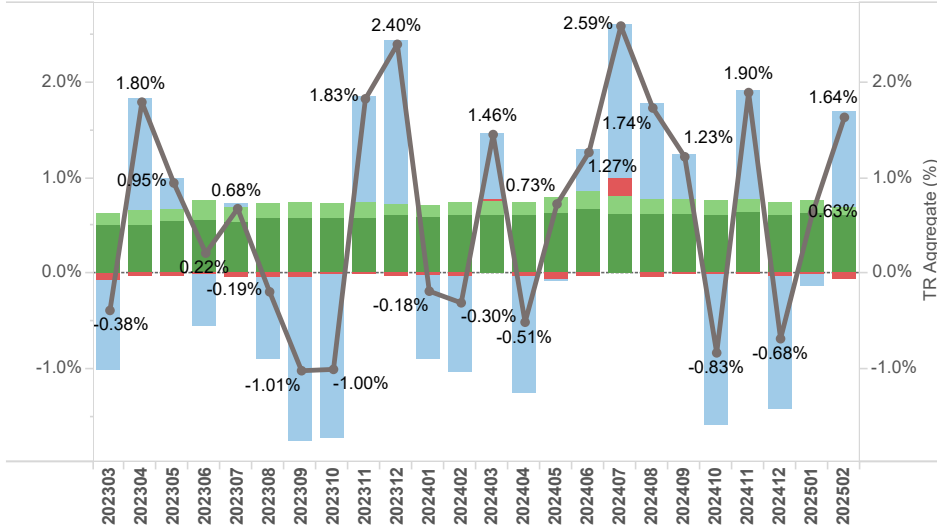

Alt-A

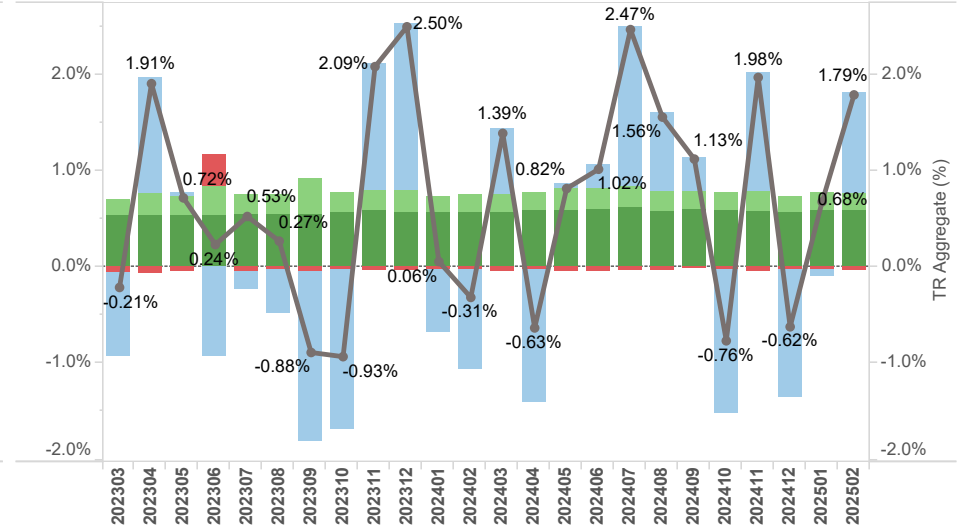

Option ARM

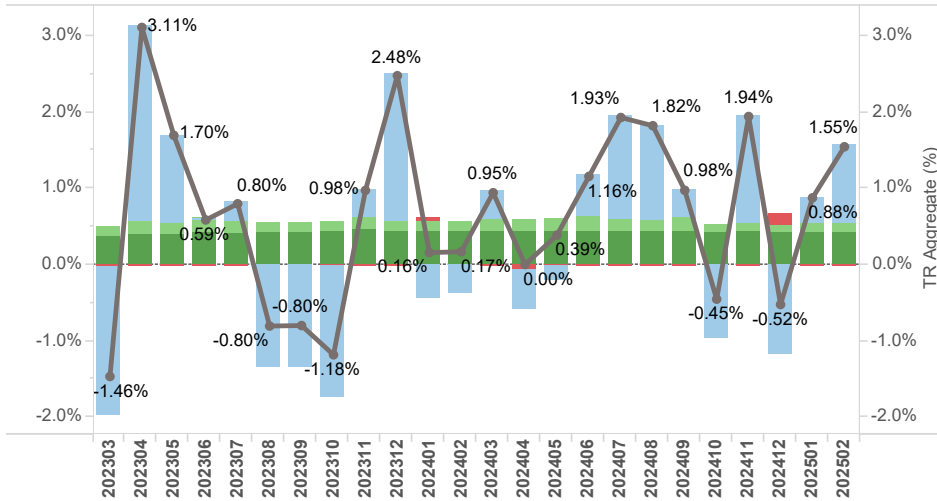

Subprime

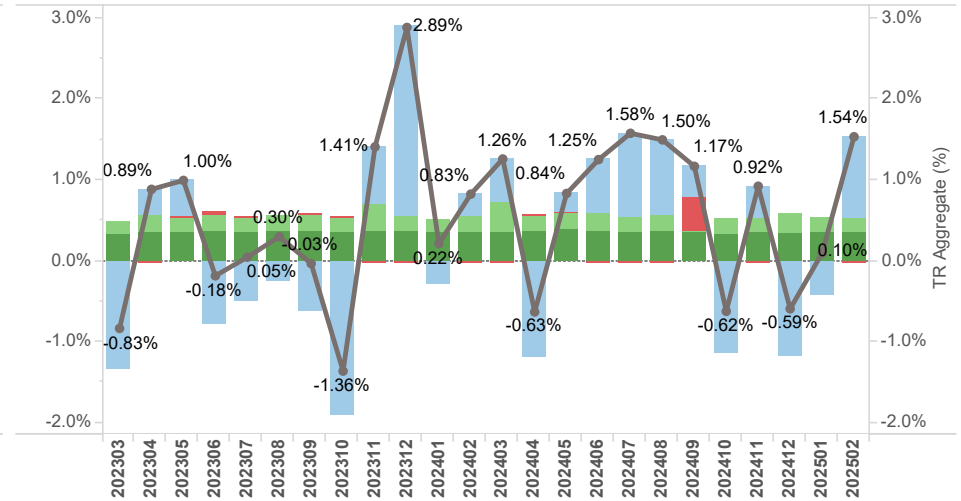

Color Legend

- Price
- Loss
- Principal
- Interest
- TR Aggregate (%)

Source: SanCap, Corelogic, Intex, IDC
February 2025 Remittance

©2025 Santander US Capital Markets LLC and its affiliates ("SCM"), a member of FINRA and SIPC

Proprietary and Confidential

Non-Agency Market Performance

Relative Monthly Returns

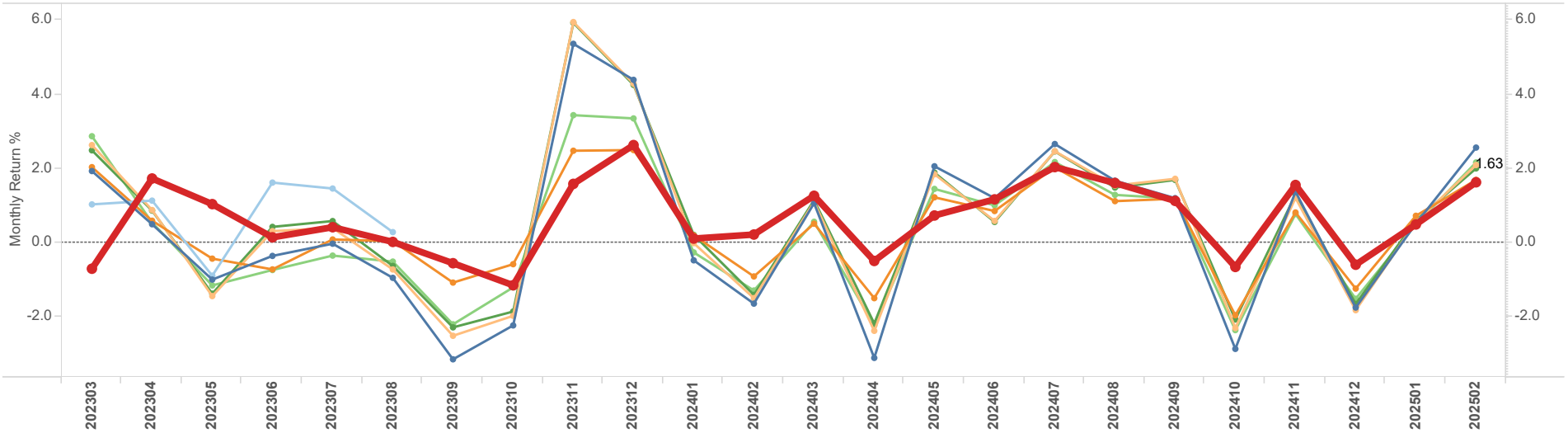

Relative Cumulative Monthly Returns

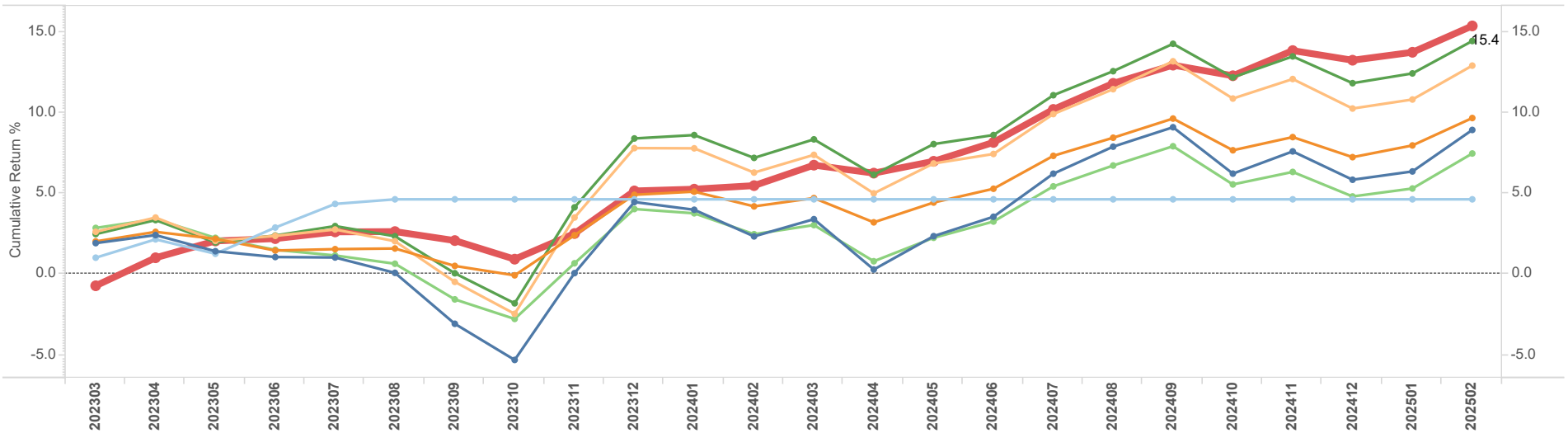

Index

- Agency Mortgage
- HYCP Capped
- USBIG, Agency
- USBIG, Corp.
- USBIG, Corp., BBB
- USBIG, Treasury

NA RMBS

- Aggregate

Source: SanCap, Corelogic, Intex, IDC, YieldBook
February 2025 Remittance

©2025 Santander US Capital Markets LLC and its affiliates ("SCM"), a member of FINRA and SIPC

Proprietary and Confidential

Disclaimer

Copyright ©2025 Santander US Capital Markets LLC and its affiliates ("SCM"). All rights reserved. SCM is a member of FINRA and SIPC. This material is intended for limited distribution to the recipient and is not publicly available. Any unauthorized use or disclosure is prohibited.

This material is intended for discussion purposes only and is not meant to be, nor shall it be construed, as an offer or commitment by SCM or any of its affiliates to enter into any transaction. Should SCM subsequently seek to enter into any transaction, any such transaction would be subject to the conditions stated in the documentation therefore at that time.

In connection with recipient's decision to enter into any transaction, or to purchase or sell securities or other financial instruments, the recipient is advised to undertake an independent review of this material, and the potential legal, tax, regulatory and accounting implications of any transaction described herein to determine whether such a structure would be suitable for such recipient's particular situations. SCM is not providing any investment, legal, accounting, tax, financial or other advice to the recipient, nor is it acting as an advisor or fiduciary in respect of the recipient. This presentation is not intended to form the basis of an investment decision and contains insufficient information to make an investment decision. SCM accepts no responsibility or liability as to any reliance placed, or investment decision made, on the basis of such information by the recipient. Any illustrations contained herein are provided as examples only.

In making this material available, SCM (i) is not making any predictions or projections, (ii) intends that any recipient to which SCM has provided this material is an "institutional investor" (as defined under applicable law and regulation, including FINRA Rule 4512) and (iii) intends that this material will not be disseminated, in whole or part, to any third party by the recipient without SCM's prior written consent.

This material (i) has been prepared for information purposes only and does not constitute a solicitation or an offer to buy or sell any securities, related investments or other financial instruments, (ii) is neither research, a "research report" as commonly understood under the securities laws and regulations promulgated thereunder nor the product of a research department, (iii) has not been prepared in accordance with legal requirements designed to promote the independence of investment research, and is not subject to any prohibition on dealing ahead of the dissemination of investment research.

SCM (i) makes no representation or warranties as to the appropriateness or reliance for use in any transaction or as to the permissibility or legality of any financial instrument in any jurisdiction, (ii) believes the information in this material to be reliable, but has not independently verified such information, parts of which may have been obtained from third party sources, and makes no guaranty or representation, express or implied, with regard to the accuracy or completeness of such information, and (iii) does not undertake, and disclaims any duty to undertake, to update or to revise the information contained in this material. Unless otherwise stated, the views, opinions, forecasts, valuations, or estimates contained in this material are those solely as of the date of publication of this material, and are subject to change without notice.